Ole Miss

1927

Lellen Cunning

OLE
MISS
1927
M

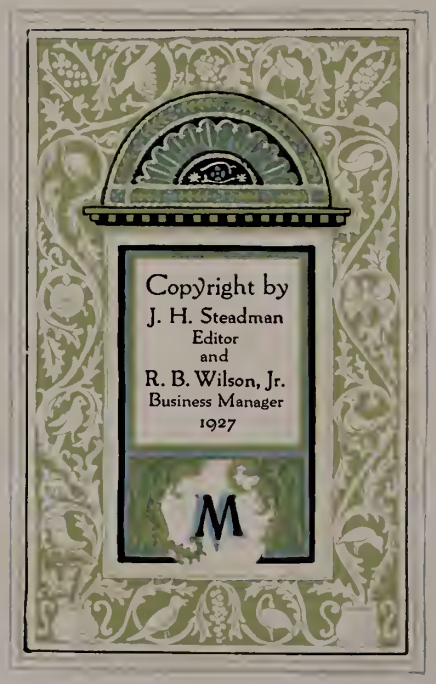
Copyright by
J. H. Steadman
Editor
and
R. B. Wilson, Jr.
Business Manager
1927
M

The

OLE MISS

Presented by the

SENIOR CLASSES

of 1927, of the

UNIVERSITY *of* MISSISSIPPI

OXFORD, MISSISSIPPI

VOL. XXXI

UNIVERSITY OF MISSISSIPPI 1848

Dedication

There is a spirit that sent three hundred University Greys to heroic death upon Confederate battle fields; there is a spirit that has made University men Mississippi's greatest statesmen and foremost leaders for four score years; there is a spirit that makes Ole Miss athletes give their utmost to win fame and honor for their Alma Mater upon the athletic field; there is a spirit that binds the sons and daughters of Ole Miss into the greatest fraternity in all the world—the fraternity of Ole Miss; and there is a spirit that causes thousands of Mississippians to look back to wandering paths among the great oaks and cloistered halls with greatest love and deepest affection; to this, the Spirit of Ole Miss, with lasting devotion we dedicate this, our volume of

"Ole Miss"

M

Foreword

To present a picture of Ole Miss life and to record in a worthy manner the activities and events of the college year, has been the sincere motive in the making of this thirty-first volume of "Ole Miss"

Contents

The University

The Classes

Activities

Athletics

The Ladies

Features

Alma Mater.

Mrs A.W. Kahle — W.F. Kahle '25

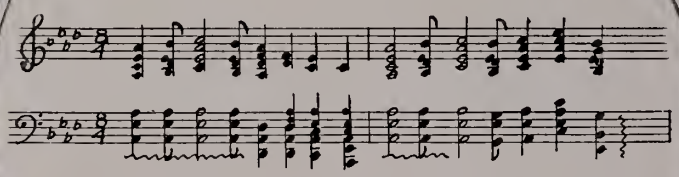

1. Wa-y down in Miss-iss-ipp-i There's a spot that ever calls,
2. With united hearts we praise thee, all our loyalty is thine.
3. May thy fame thruout the nation, thru thy sons and daughters grow

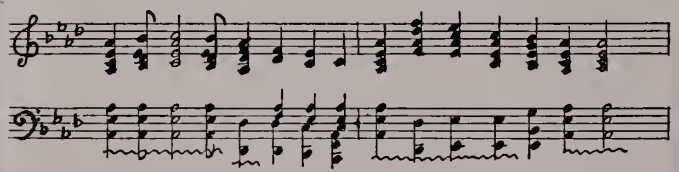

Where among the hills enfolded stand old Alma Mater's halls
And we hail thee, Alma Mater, may thy light forever shine;
May thy name forever waken in our hearts a tender glow,

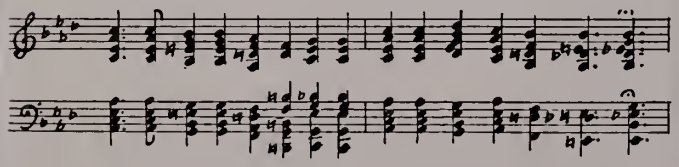

Where the trees lift high their branches to the whisp'ring Southern breeze
May it brighter grow and brighter, and with deep affection true,
May thy counsel and thy spirit ever keep us one in this,

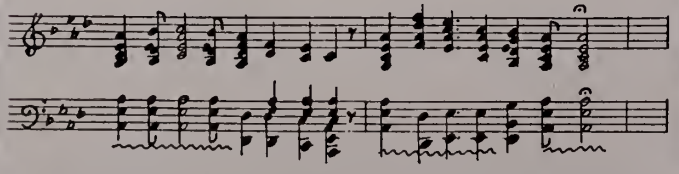

There Ole Miss is calling, calling to our hearts fond memories
Our thoughts shall ever cluster 'round the dear old Red and Blue,
That our own shall be thine honor, now and ever, dear Ole Miss

UNIVERSITY OF MISSISSIPPI 1848

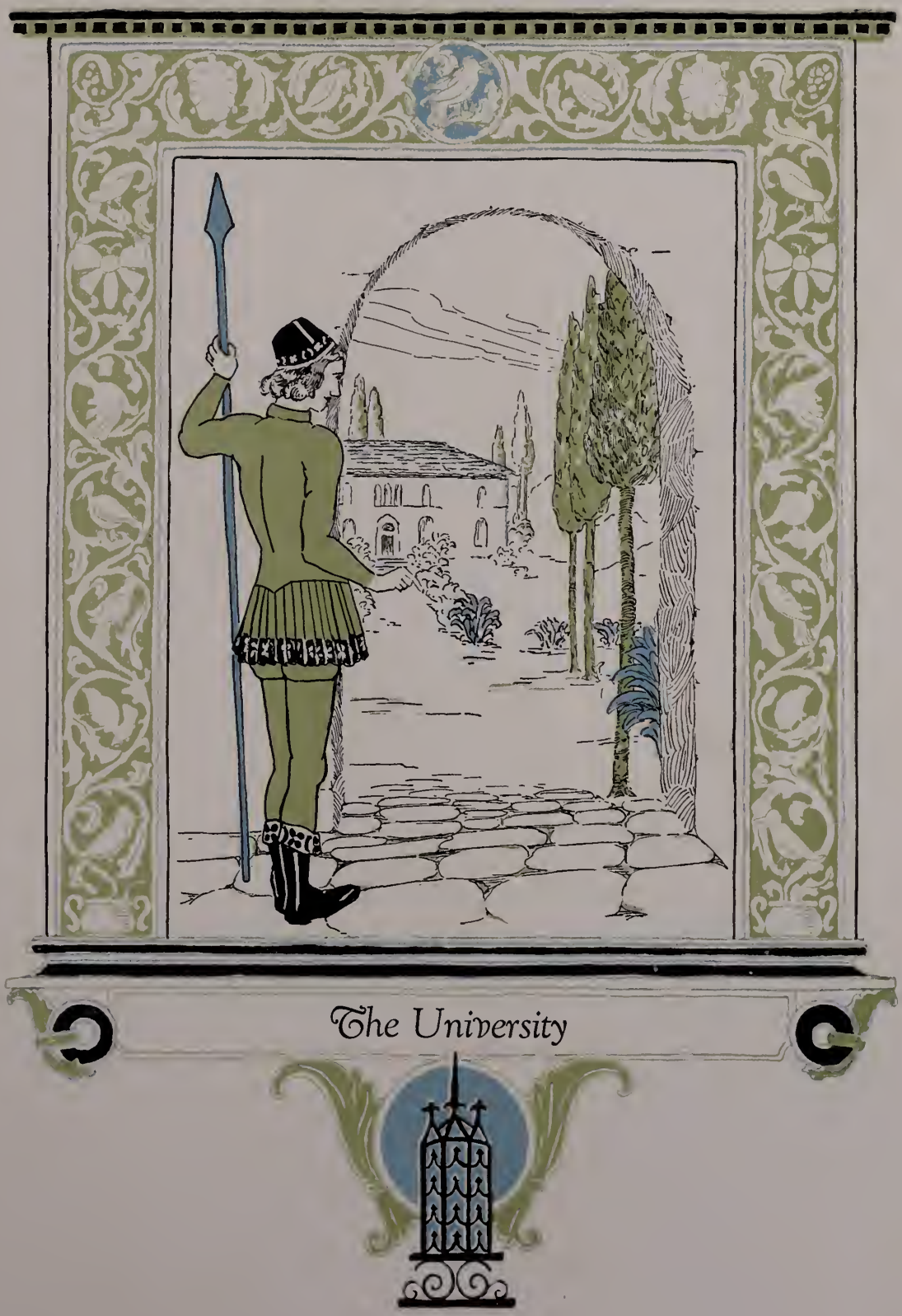

The University

UNIVERSITY OF MISSISSIPPI
1848

The Lyceum

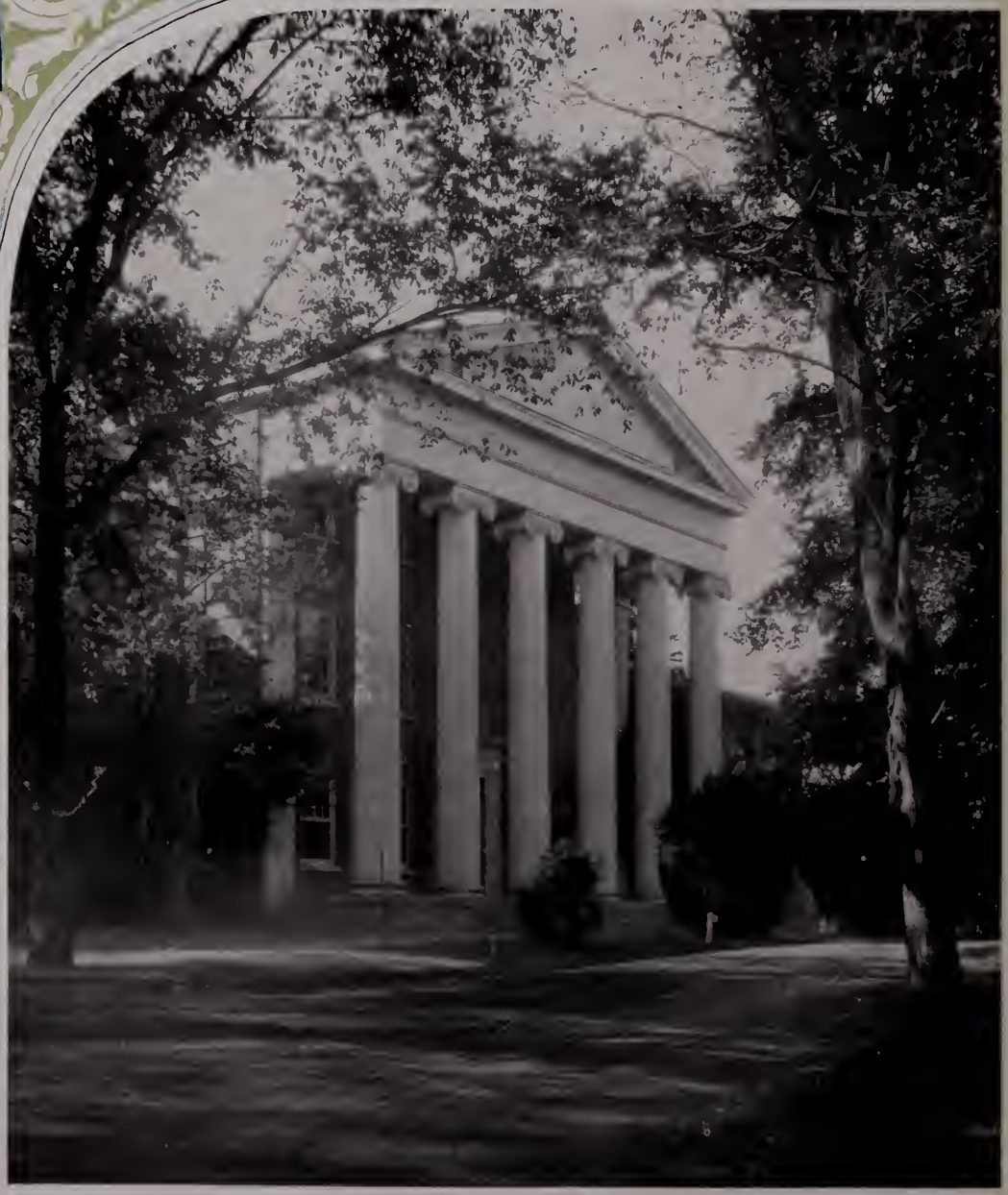

The Medical Building

The Law Building

Gordon Hall

The Greater Circle

The Golf Course

THE NEW CHAPEL

Board of Trustees

Governor Henry L. Whitfield, *President Ex-Officio*	Jackson
Hon. W. F. Bond, *State Superintendent of Education, Ex-Officio Member*	Jackson
Hon. J. W. T. Falkner	Oxford
Hon. A. B. Schauber	Laurel
Hon. J. S. Howerton	Guntown
Mrs. Daisy McL. Stevens	Brandon
Hon. J. W. Fox	Scott
Hon. C. L. Neill	Jackson
Mrs. Blanche M. Ralston	Coahoma
Hon. J. R. Tipton	Hernando

CHANCELLOR ALFRED HUME

Deans of the University

Alfred William Milden, B.A., Ph.D.
Dean of the College of Liberal Arts

James Warsaw Bell, B.Ph., M.A.
Dean of the School of Commerce

John H. Dorroh, B.E., C.E.
Dean of the School of Engineering

Oliver Abbot Shaw, Ph.B., M.A.
Dean of the School of Education

Thomas C. Kimbrough, Ph.B., Ll.B.
Dean of the School of Law

Joseph Otterbein Crider, M.D.*
Dean of the School of Medicine

Henry Minor Faser, Ph.G., B.S. Phar.
Dean of the School of Pharmacy

Mrs. Edna Lowe Eatman, A.B., M.A.
Dean of Women

*Not in picture.

Faculty

Alfred Hume, C.E., D.Sc., (Vanderbilt), Ll.D.
Chancellor; Professor of Mathematics

Alexander Lee Bondurant, A.B , A.M., (Harvard), Ll.D.
Professor of Latin Language and Literature

Peter W. Rowland, M.D., (Memphis Hospital Medical College)
Professor of Pharmacology

David Horace Bishop, A.M., (Vanderbilt)
Professor of English Language and Literature

Calvin S. Brown, M.S., D.Sc., Ph.D., (Colorado)
Professor of Modern Languages and Literatures

Thomas Hugh Somerville, Ll.B., (Washington and Lee), Ll.D.
Emeritus Dean of Law School

John Hazard Dorroh, B.E., C.E., (Vanderbilt)
Dean of Engineering School; Professor of Civil Engineering

Henry Minor Faser, Ph.G., B.S. in Pharmacy, (University of Mississippi)
Dean of the School of Pharmacy; Professor of Pharmacy

James Warsaw Bell, B.Ph., A.M., (University of Mississippi)
Dean of the School of Commerce and Business Administration; Professor of Economics and Politics

Winn David Hedleston, A.B., (University of Mississippi), D.D.
Professor of Philosophy and Ethics

Alfred William Milden, A.B., Ph.D., (Johns Hopkins)
Dean of the College of Liberal Arts; Professor of Greek Language and Literature

William Lee Kennon, B.S., M.S., Ph.D., (Johns Hopkins)
Professor of Physics and Astronomy

John Nesbit Swan, A.B., A.M., Ph.D., (Johns Hopkins)
Professor of Chemistry

Joseph Otterbein Crider, M.D., (University of Virginia)
Dean of Medical School; Professor of Physiology

Arthur Boone Crosier, B.S., (James Millikin University)
Professor of Accountancy and Secretarial Work

Raymond Leonard Sullivan, Ph.B., (Missouri State Normal)
Professor of Physical Education

Christopher Longest, A.B., Ph.D., (Chicago)
Professor of Spanish; Registrar

Thomas Charles Kimbrough, Ph.B., Ll.B., (University of Mississippi)
Dean of the School of Law; Professor of Law

Oliver Abbott Shaw, Ph.B., A.M., (University of Mississippi)
Dean of the School of Education; Professor of Secondary Education

William Hemingway, Ph.B., (University of Mississippi)
Professor of Law

Floyd Emmett Farquear, A.M., (Chicago)
Professor of Education

Faculty

George L. Burroughs, Ph.G., (Massachusetts College of Pharmacy)
Professor of Microscopy and Pharmacognosy

Phillip Lee Mull, B.S., M.D., (Kentucky School of Medicine)
Professor of Anatomy

Ephraim Noble Lowe, Ph.B., M.D., (Tulane)
Professor of Geology

Lloyd Evans Thatcher, A.B., (University of Missouri)
Professor of Biology and Embryology

Donald F. McLeod, C.E., (Cornell)
Professor of Municipal Engineering

Edna Lowe Eatman, A.B., A.M., (University of Mississippi)
Dean of Women; Professor of Home Economics

Charles S. Sydnor, A.B., Ph.D., (Johns Hopkins)
Professor of History

G. H. Woollett, B.S., M.S., Ph.D., (University of Minnesota)
Professor of Physiological Chemistry

Victor Aldine Coulter, B.S., M.S., Ph.D., (University of North Carolina)
Professor of Physical Chemistry

Grady Guyton, B.S., A.M., (Columbia)
Professor of Sociology

Charles Newman Wunder, B.A., M.A., Ph.D. (University of Virginia)
Professor of Mathematics

W. G. Roberds, B.S., Ll.B., (University of Mississippi)
Professor of Law

Dewitt Hamrick, A.B., M.D., (University of Virginia)
Professor of Bacteriology and Pathology

Robert Torrey, Ph.B., (University of Mississippi)
Associate Professor of Mathematics

Billy Sylvester Guyton, A.M., M.D., Oph.D., (University of Colorado)
Associate Professor in Pathology and Bacteriology

Arthur Palmer Hudson, A.M., (Chicago)
Associate Professor of English

James Burdine Looper, B.S., M.S., (University of Virginia)
Associate Professor of Histology and Embryology

Leonard DeLong Wallace, A.B., (Kentucky State University)
Assistant Professor of English. (Absent on leave, 1926-27)

Eric Allen Dawson, A.M., (University of Mississippi)
Assistant Professor of Modern Languages

Elmer V. Levie, Ph.B., A.M., (Chicago)
Assistant Professor of History

James R. Simms, Jr., B.S., M.S., (Emory University)
Assistant Professor of Bacteriology and Physiology in School of Pharmacy

Faculty

James Daniel Hardy, A.B., A.M., (University of Mississippi)
Assistant Professor of Physics and Astronomy

Kenneth P. Vinsel, A.B., (Grinnel College)
Assistant Professor of Political Science and Economics

H. Fraser Johnstone, M.S., Ph.D., (University of Iowa)
Assistant Professor of Chemistry

Berthold C. Friedl, M.A., (Chicago)
Assistant Professor of Modern Languages

N. B. Bond, B.S., M.A., Ph.D., (Tulane)
Assistant Professor of Sociology and History

Harold Gibson Brown, M.A., (Harvard)
Assistant Professor of English

S. Edward Dawson, B.S. in Electrical Engineering, (University of Alabama)
Assistant Professor in Mathematics and Electrical Engineering

Robert J. Farley, B.A., Ll.B., (University of Mississippi)
Assistant Professor of Law

Gardner H. Foley, M.A., (Clark)
Assistant Professor of English

Ralph E. Grim, Ph.B., (Yale)
Assistant Professor of Geology

Kenneth B. Demaree, A.B., (University of Southern California)
Instructor in English

L. V. Klose, M.A., (University of Iowa)
Instructor in English

Murray C. Falkner
Secretary and Business Manager

J. K. Hamm, B.S.
Alumni Secretary

Miss Alice Mayes
Librarian

Homer Hazel, B.Litt
Director of Athletics

Richard Malcolm Guess, B.A.
General Secretary of the Y. M. C. A.

John Dewitt Furr, B.S., M.A.
Superintendent of the Power Plant

John C. Culley, A.B., M.A., M.D.
University Physician

Miss L. Lee Crutcher
Assistant Librarian

Mrs. V. A. Coulter
Secretary to the Chancellor

Mrs. E. N. Lowe
Secretary to the Registrar

Miss Martha Ida Wiseman, A.B.
Secretary to the Business Manager and Director of Athletics for Women

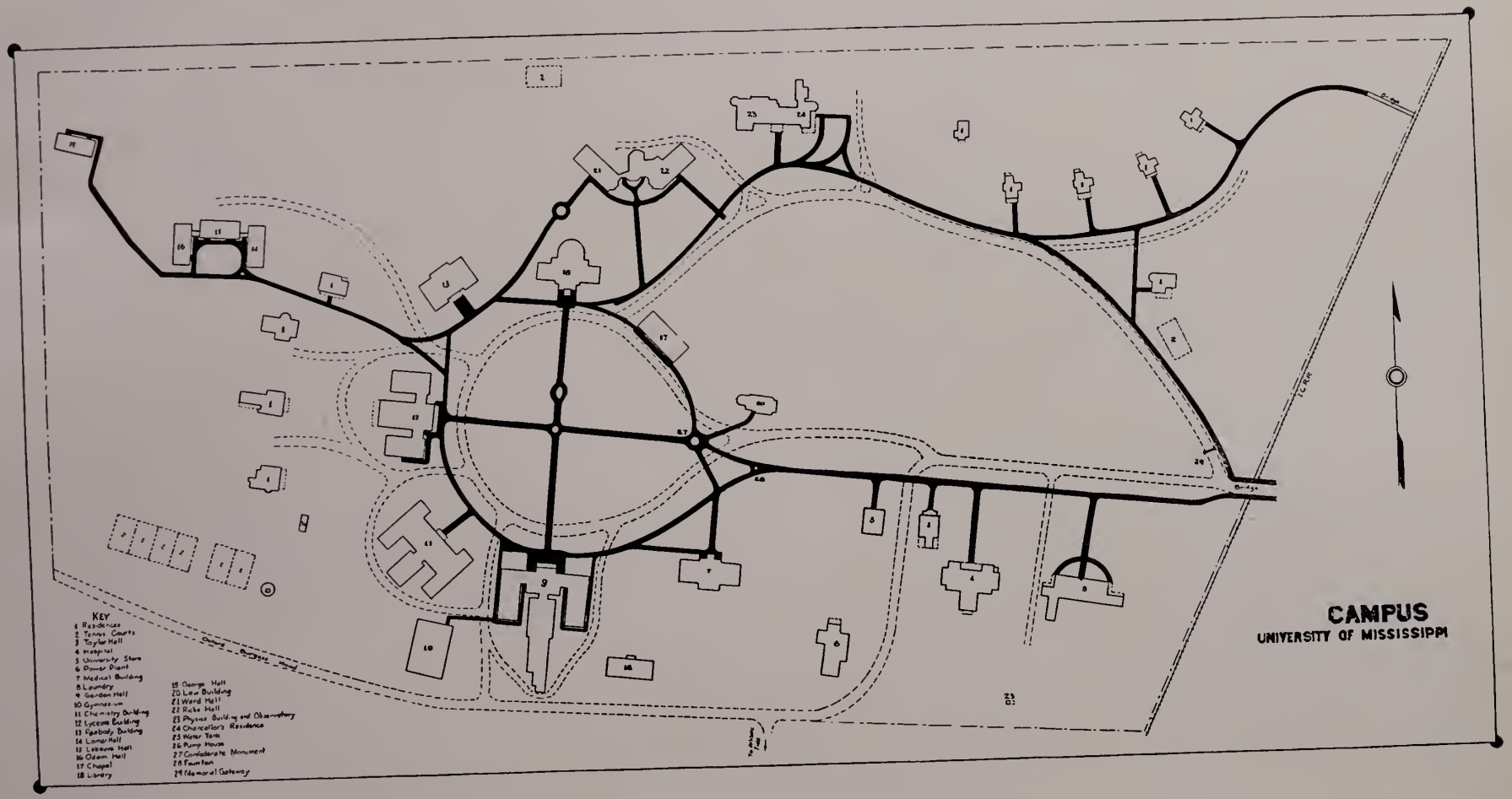
CAMPUS
UNIVERSITY OF MISSISSIPPI
KEY
1 Residences
2 Tennis Courts
3 Taylor Hall
4 Hospital
5 University Store
6 Power Plant
7 Medical Building
8 Laundry
9 Garden Hall
10 Gymnasium
11 Chemistry Building
12 Lyceum Building
13 Peabody Building
14 Lamar Hall
15 Lebeuve Hall
16 Odom Hall
17 Chapel
18 Library
19 George Hall
20 Law Building
21 Ward Hall
22 Ricks Hall
23 Physics Building and Observatory
24 Chancellor's Residence
25 Water Tank
26 Pump House
27 Confederate Monument
28 Fountain
29 Memorial Gateway
Bridge
Bridge
I.C.R.R.

The Classes

SENIOR

Graduate Students

JAMES RAIFORD KILLEBREW . . . . . University

Master of Arts

B.S., Mississippi A. & M.; Education Club; Y. M. C. A.

SUSIE MAE LAWTON, *K Δ, X Δ Φ* . . . . . Greenville

Master of Arts

Y. W. C. A. (1, 2, 3, 4, 5); Latin Club (1); Vice-President (3); Greek Club (1, 2); Vice-President (3); Taylor Medal in Greek; Education Club (3, 4); Y. W. C. A. Cabinet (4); Honor Student, Class of 1926.

MYRES SMITH MCDOUGAL, *K Σ, Σ Y, A Φ E, Φ K A* . . . . . Booneville

Master of Arts

President Associated Student Body (5); President Alpha Phi Epsilon (5); President Sigma Upsilon (5); Secretary Ole Miss Board of Athletic Managers (5); Secretary University Athletic Council (5); Ole Miss Debating Council (5); Senior Magnolia Club (4, 5); Freshman Football (1); Inter-Society Debater (1); President, Vice-President, Secretary, Anniversarian, First Speaker, Reporter and Doorkeeper of Phi Sigma; Editor-in-Chief, News Editor, Departmental Editor, and Reporter of the Mississippian; Scrub Football (1, 2, 3, 4); Scrub Basketball (1, 2); Track Squad (2); Intramural Athletics (1, 2, 3, 4, 5); President, Vice-President, and Reporter of Greek Club; President Latin Club; Intercollegiate Debater (3, 4, 5); Student Assistant in Greek (3, 4); Fellow (5); Secretary Ole Miss Debating Club; B.A., Graduate with Distinction; Editor Y. M. C. A. Handbook (3); Y. M. C. A. Cabinet (3, 4); Y. M. C. A. Board of Directors (5).

Graduate Students

GEORGE EDMUND TOMLINSON, *T Γ Φ, Δ Φ E, B X A* . . . . . Gulfport

Master of Arts

Hermaean (1, 2, 3, 4); Parliamentarian (3); Treasurer (4); Y. M. C. A. Cabinet (1, 4); Cotillion Club (1, 2); A. S. C. E., Reporter (1); Secretary (3); Circulation Staff, Mississippian (1); Assistant Business Manager (2), Associate Business Manager (3); M. I. P. A. (2, 3); DeMolay Club (1, 2, 3, 4), Vice-President (3); Associate Editor "Ole Miss" (1, 2); Assistant Manager "Y" Handbook (3), Business Manager (4); Three-Year Student; Instructor in Mathematics (4); Fellow in Physics (4); Member Intramural Championship Team; Chairman Senior Invitation Committee (4).

RUSSELL HALE MILLER, *Σ X, Σ Y, Δ Φ E, Π K Π, B X A* . . . . . Amory

Master of Arts

Sigma Upsilon (3, 4, 5), Secretary (4), President (5); Hermaean (2, 3); Forum (4, 5); Reporter (4); Intercollegiate Debater (3); Mississippian Staff (2, 3, 4), Assistant Editor (4); Y. M. C. A. (2, 3, 4, 5); Editor "M" Book (3, 4); "Ole Miss" Staff (2, 3, 4, 5), Editor-in-Chief (5); Y. M. C. A. Cabinet (4, 5); Latin Club (2, 3, 4); Greek Club (2, 4); Cotillion Club (1, 2, 3, 4); Le Cercle Francais (3, 4, 5); Marionettes (3, 4, 5); Press Agent (3); President (4); Stage Director (5); Associate Editor "Scream" (3); French Players (3); M. I. P. A. (4); Fellow in History (5); Odom Prize (2).

JOHN WINDHAM, *Φ Δ Θ* . . . . . Cleveland

Master of Arts

Moaks; Education Club (1, 2, 3); Varsity Football (4, 5); "M" Club (4, 5).

School of Liberal Arts

Established 1848

Senior Officers

James J. Lenoir . . . . . *President*
Mack Smythe . . . . . *Vice-President*
Dorothy Miller . . . . . *Secretary*
E. L. Lipscomb . . . . . *Treasurer*
Rachel Zeller . . . . . *Historian*

Committees

Caps and Gowns

Frank Leftwich, *Chairman*
Evelyn Cochran — Hodge Thompson

Invitations

George Tomlinson, *Chairman*
Rosa Tate — T. J. Davis

Memorial

A. C. Kidd, *Chairman*
S. K. Armstrong — T. B. Butler
Carl Coers — Rolf Ristad

COLLEGE OF LIBERAL ARTS

SENIOR CLASS

PAULINE APPLEWHITE, *Φ M* . . . . . Jackson

Bachelor of Arts

Vice-President of Class, 1; Greek Club, 1; Student Council for Women, 2; Millsaps College, 3; Pan-Hellenic Council, 4.

She is fair of face, slender and tall, this beautiful Polly. A girl like her is hard to find, not only charming and attractive, but one who can make A's as well.

CARRYE LEE ASHFORD, *Φ M* . . . . . Pocahontas

Bachelor of Arts

Woman's College, 1; Latin Club, 2; French Club, 2, 3; Education Club, 2, 3, 4; Vice-President of Class, 2; Tennis Team, 2; Bridge Club, 3.

Dainty, lovable, always accommodating, and charmingly feminine, Carrye Lee has left the touch of her sweet personality with us.

WILLIAM CLOUGH BEARD, JR. . . . . Columbus

Bachelor of Arts

Hermaean, 1, 2, 3, 4; Education Club, 4; Freshmen Y. M. C. A. Council, 1.

As a youth he came from the city of Columbus; as a man he departs for fields of greater fame. Beard leaves with us the memory of a friend and gentleman.

GEORGE LACEY BILES, *Σ X* . . . . . Sumner

Bachelor of Arts

"M" Club, 2, 3, 4; Freshman Football, 1; Varsity Football, 2, 3, 4; Secretary of Hermaean, 2; Treasurer of Hermaean, 3; Gordon Hall Board of Control, 2; Track Team, 1, 2; Student Assistant in Chemistry, 4.

Lacey will be loved by students for years to come, even as he is now, as the man who scored the winning touchdown against the Aggies for the first time in sixteen years. A hero upon the gridiron, a prince among men, and a jolly good fellow among friends, Lacey will be hard to replace in the hearts of those who know him.

REUBEN LEON BOLTON . . . . . Booneville

Bachelor of Arts

Education Club, 3, 4.

Bolton is one of the best students at Ole Miss and a good pal to all his friends. He is sure of success in the school of living.

COLLEGE OF LIBERAL ARTS

SENIOR CLASS

ROBERT V. BROWN, *Π K Π* . . . . . University

Bachelor of Arts

Phi Sigma, 2, 3, 4; Latin Club, 2, 4; French Club, 2; Taylor Medal in Biology, 2; Student Assistant in Biology, 4; Treasurer, 3; President, 4; University Chorus, 4.

Robert is kept from very close contact with us by being a native of Ole Miss, but he has shown himself a capable and pleasant student and one likely to tread in the footsteps of his father.

JAMES SIDNEY BRUMFIELD, *A Π A* . . . . . Gloster

Bachelor of Arts

Phi Sigma, 2; Y. M. C. A., 3, 4; Education Club, 3, 4.

Though a quiet and unobtrusive fellow, Brumfield has convictions and will stand up for them in the face of any odds. A true friend and a pleasant companion, and a man whose hand is as good as his word. J. S. will be missed by his many friends.

CECIL M. BRYSON, *Θ B, Π K Π* . . . . . Guntown

Bachelor of Arts

Freshman Basketball, 1; Varsity Basketball, 2, 3, 4; Captain Basketball, 4; Honor Roll, 3; Taylor Medal in Mathematics, 3; "M" Club, 2, 3, 4; Assistant in Organic Chemistry Laboratory, 4.

Cecil gives the lie to the parable that one man cannot be an exceptional student and a star athlete and remain normal. "Rosie" is just as level headed upon the basketball court as in the classroom and is one of the greatest captains the Red and Blue quintet has boasted in many years.

CAROLYN ELIZABETH BURDETTE, *T Δ* . . . . . Lumberton

Bachelor of Arts

All Saints College, 1, 2; Latin Club, 3, 4; Secretary Latin Club, 4; Latin Players, 3, 4; Vice-President, 3; Education Club, 3, 4; Greek Club, 4; University Chorus, 4; Philomathean; Eta Sigma Phi.

A substantial and persevering student who will make the most out of life, Elizabeth is one of the few students who combine intelligence with personality and ability.

GROVER ELI BYNUM . . . . . Saltillo

Bachelor of Arts

Phi Sigma; Masonic Club; Cumberland University; University of Texas.

Whether he works or plays he does it with a wholehearted vim that spells success in the future. Yet he is a quiet sort of chap, who says little but knows much.

COLLEGE OF LIBERAL ARTS

SENIOR CLASS

SHED HILL CAFFEY . . . . . Oxford

Bachelor of Arts

Y. M. C. A. Council; Y. M. C. A. Cabinet; President of Phi Sigma Literary Society.

The striking thing about Shed Hill Caffey is that he continues to be an active leader in all organizations and a conscientious and untiring student without sacrificing one whit his ability to hold enthralled the hearts of all with whom he comes in contact.

CARMEN CALLOWAY . . . . . Oxford

Bachelor of Arts

Latin Club, 3; Education Club, 2, 3; Y. W. C. A., 2, 3.

Carmen is a good student and has many attractive and sterling qualities. Although of a rather serious turn of mind, she has a great influence over those with whom she comes in contact.

JAMES A. CASBURN, Δ T Δ . . . . . Sumner

Bachelor of Arts

Popu'ar, studious, and intelligent are terms that can be applied to Dutch. During his four years on the campus he has made many friends and will be missed when he is gone.

EVELYN HORTENSE COCHRAN, Σ A, X Δ Φ . . . . . Baldwyn

Bachelor of Arts

M. S. C. W., 1; Winner of Taylor Medal in English, 2; French Club, 2; Education Club, 2, 3; Conductress and President of Chi Delta Phi Literary Sorority, 3, 4; Secretary of Pi Kappa Pi Honorary Fraternity, 4; House President of Rick's Hall, 4; Secretary of Y. W. C. A., 4; "Mississippian" Staff, 3, 4; Marionettes, 3, 4.

Evelyn's honors bespeak her ability. A natural tact for leading, a most pleasing personality, an unusual amount of dependability, and a brilliant mind all combine to make her a valuable member of the college community.

MILDRED GOE COCHRAN, Δ Δ Δ, X Δ Φ . . . . . Baldwyn

Bachelor of Arts

University of Illinois, 1, 2; American Cosmopolitan Club; Greek Club, 3; Secretary of Education Club, 4; Y. W. C. A.

A heart of pure gold, a happy disposition, a capacity for true friendship, a character of nob'e qualities, and dependability are some of the characteristics which are involved in the makeup of Mildred.

COLLEGE OF LIBERAL ARTS

SENIOR CLASS

REBECCA COOK . . . . . Clarksdale

Bachelor of Arts

Philomathean Literary Society; Education Club.

A really fine girl is Rebecca, for she has all the qualities of worth and genuineness. She is the owner of many splendid grades and deserves much.

LOUIE VIVIAN CRAIG . . . . . Homewood

Bachelor of Arts

Phi Sigma; Y. M. C. A.; Promotion Committee, 2. 3; Cabin t, 3. 4; Masonic Club, 1, 2, 3, 4; Greek Club, 3; Education Club, 2, 3, 4; Student Assistant Philosophy, 4.

A faithful student and a good college sport, also capable of holding many honors where only, ability will serve.

HUBERT CREEKMORE, *Σ Y* . . . . . Jackson

Bachelor of Arts

Secretary Scribblers, 3; French Players, 1, 2; Marionettes, 2, 3, 4; Scenic Artist, 4; Glee Club, 4; Four Arts Club, 2; French Club; Latin Club; Greek Club; Staff "Ole Miss," 4; Assistant Editor "Scream," 3.

His intellect is both earnest and keen, and his thoughts express themselves in lucid words—in him, "local color" is never lacking. Such is Hubert—pride of the Scribblers, wizard of the piano, and master of all that he undertakes.

THOMAS JEFFERSON DAVIS, *K Σ, Π K Π* . . . . . University

Bachelor of Arts

Taylor Medal in English B; Honor Roll, 3.

Jeff, although not the Southern statesman, might well be, with his ability. He is a genial companion, and a brilliant student, excelling in French.

EULA WREN DAY . . . . . McComb

Bachelor of Arts

Education Club, 3, 4; Greek Club, 4; Marionettes, 1, 2, 3; Secretary, 3; Sophomore Treasurer; Vice-President Class 3; Legislative Council, 2.

Social and friendly whenever you meet her, Eula Wren has the spirit that will make her successful in life. Able to do almost anything and do it well, she is the kind of girl we are glad to call a friend.

COLLEGE OF LIBERAL ARTS

SENIOR CLASS

ERNESTINE DESPORTE, *Φ M* . . . . . Biloxi

Bachelor of Arts

M. S. C. W., 1, 2, 3; Education Club; Greek Club.

Her ability to adapt herself to her environment is certainly an asset we like. In spite of her having been here only one year, her friendliness and ready smile have made her one of our best liked Co-eds.

FRANCES HUDSON EUBANKS, *Δ Δ Δ* . . . . . Aberdeen

Bachelor of Arts

M. S. C. W., 1. 2, 3; Education Club, 4.

Baby Face? Well, maybe so, but that is not all. Her grades will prove much more. Her friendly disposition is the medium by which she left a host of friends at M. S. C. W., and that same factor has caused her to have many at Ole Miss.

T. J. FATHEREE, *A Δ M* . . . . . Pachuta

Bachelor of Arts

Freshman Basketball; Sports Editor Mississippian, 4; Hermaean.

Jeff is a quiet and unassuming lad, but a distinction student and a polished gentleman. His work upon the weekly publication has been meritorius during the last three years. His ability is shown by his completion of the college course in three years.

EDWINA FORD, *Δ Δ Δ, X Δ Φ* . . . . . Goodman

Bachelor of Arts

Belhaven, 1. 2; Secretary Women's Student Government, 3; Y. W. C. A. Cabinet, 3; Legislative Council Student Government, 4; Pan-Hellenic Council, 4; "Ole Miss" Staff, 4; President "Y," 4.

For three years she was an "A" girl, but now she wears three "D's" for Dependable, Dauntless, Deserving. Edwina is an able person, as evidenced by her honors; sociable, as evidenced by her many friends; loved, as evidenced by the many—well, she was very much loved by all.

JUDITH VIRGINIA FOX, *X Ω* . . . . . Scott

Bachelor of Arts

Her cool head and common sense have won for Virginia quite a number of friends. She is one of those fortunate people, who do not really have to study as much as others.

COLLEGE OF LIBERAL ARTS

SENIOR CLASS

EDDIE GATHINGS . . . . . La Feria, Texas

Bachelor of Arts

Basketball, 1, 2, 3, 4; Captain, 3; Greek Club, 2; Education Club, 3, 4.

During her years at Ole Miss, Eddie has established herself in the minds of those who know her as a true and sincere friend and a thorough student. When she leaves, we will miss her in more ways than one, but particularly as our star basketball player.

COLUMBUS C. GULLET . . . . . University

Bachelor of Arts

Education Club; Greek Club; Y. M. C. A.

He is a quiet sort of fellow, a willing worker and a devoted adherent to his standards.

ANNA HAGAMAN, *X Ω* . . . . . Raymond

Bachelor of Arts

Legislative Council, 2; "Y" Cabinet, 3; Greek Club; Education Club.

A girl who mixes reason with pleasure and wisdom with mirth. Attractive, friendly, and an all-round girl. Whether it rains or the sun shines, she is always the same good sport.

CLAUDE VERNON HATHORN, JR., *Δ T Δ* . . . . . Columbia

Bachelor of Arts

Pan-Hellenic Council, 4; Moaks; Greek Club; Education Club; Student Publications Council, 4.

As "Bunk" is almost entirely occupied with romance, he does not have much time for us students. Really a likeable fellow, we wish him the best of luck, in love or out.

AUGUSTA EWING HAUGH, *T Δ* . . . . . West Point

Bachelor of Arts

M. S. C. W., 1, 2, 3; Legislative Council, 4.

Augusta is a genuine girl. She is always ready to do her part to make a better Ole Miss and whatever she does, she does well. Although, a student here for only one year, she has proved herself the kind of girl we all like to have around.

COLLEGE OF LIBERAL ARTS

SENIOR CLASS

ROBERT WOOD HINTON, III, Σ N . . . . . Lumberton

Bachelor of Arts

Sewanee, 1,. 2; Musical Club, 3, 4; De Molay Club, 3; Hermaean Literary Society, 3; "Ole Miss" Staff, 4; Intra-Mural Football Champions, 3.

"Phat-Phat III," the songster from Sewanee, thinks he has ministerial inclinations, but his actions belie his words. He is a good sport with everybody and believes in living for the good of life, and doing for the good of friends.

JOHN HOLLIDAY HOLLOMAN, JR., Σ A E, Σ Y, A Φ E, T K A, Π K Π, Itta Bena

Bachelor of Arts

Emory and Henry College, 1, 2, 3; Inter-collegiate Debater, 3, 4, 5, 6; President of First Year Law Class, 4; Executive Council of A. S. B., 4; Forum, 3; Critic, 4; Honor Roll, 4; Taylor Medal in Latin, 4; Winner of State Oratorical Medal, 4; Latin Players, 3, 4, 5; Blackstone Law Club, 3, 4, 5; Phi Sigma Literary Society, 4, 5; "Mississippian" Staff, 4; Lamar Club; Debating Council, 5; Secretary of Scribblers, 5.

John is an Abraham Lincoln of the South, entangled in the snares of feminine wiles. Delving in the classic lore of ancient days has been a specialty of his, but it has not made him a dusty and doting scholar.

FANNIE MAE HOUSTON, Δ Δ Δ . . . . . Aberdeen

Bachelor of Arts

M. S. C. W., 1, 2, 3, 4; Education Club, 4.

Her only weakness is Phi Delta Thetas, which may not be a weakness after all. There is not much of her, but what there is, is of the best.

BRANHAM HUME, Σ X . . . . . University

Bachelor of Arts

Moaks; Freshman Baseball, 1; Forum, 2, 3; Assistant Business Manager of "The Scream," 3; Business Manager, 4.

Branham is a typical son of "Little Allie." When he says "Scat!" five cats need five holes to escape from the "Scream" office. He is a lady killer, but seems to have an acute predelection for the Northern variety. A better sport never breathed the ozone about the Ole Miss "Coop."

EUNICE HURST, K Σ T . . . . . Lucedale

Bachelor of Arts

Mississippi Woman's College, 1, 2; Greek Club; Education Club.

Eunice works hard and always makes good. She is one of the best students in school and with her winning personality, is sure to make her mark in life.

COLLEGE OF LIBERAL ARTS

SENIOR CLASS

ELSIE ADELE HYATT, *K Σ T* . . . . . Buntyn, Texas

Bachelor of Arts

Here is an active, wide-awake Senior who does things well and doesn't fuss about having much to do. Elsie is a good chum and an indispensable acquaintance because of her friendliness and good nature.

ERNEST PEYTON JONES, *Π K A* . . . . . Hermanville

Bachelor of Arts

Millsaps College, 1, 2; Blackstone, 3, 4.

We are mighty glad Ernest will be with us a few more years, because after he gets his degree, he will make a hole in one with his law.

MERCER DAVIE JONES, *Δ Ψ* . . . . . Columbia

Bachelor of Arts

President Latin Club, 4; Phi Sigma, 3, 4; Student Assistant in Spanish, 3, 4.

Mercer has run away with scholastic honors since he entered Ole Miss. Scorning a grade less than an "A," he has drawn the attention of the faculty and now seems to have aspirations to join it.

RUBYE ETHELYN LAMAR . . . . . Pine Valley

Bachelor of Arts

Staunch and true, capable and studious, gentle and dignified, Ruby has made herself a permanent place in the hearts of those who have been fortunate enough to be her friends.

JAMES JEFFERSON LENOIR, *A Δ M, A Φ E, Π K Π* . . . . . McComb

Bachelor of Arts

Hermacean, 1, 2, 3, 4; Parliamentarian, 2; Vice-President, 3; Taylor Medal in History, 3; Vice-President Class, 3; National Committeeman, Alpha Phi Epsilon, 4; Inter-fraternity Council, 4; President Class, 4.

Jimmie stands at the head of the class of '27 and merits the position. Sincere, studious, level-headed, original, and determined, he stands for the best that Ole Miss has to offer.

COLLEGE OF LIBERAL ARTS

SENIOR CLASS

MARY BELLE LENZ, *X Δ T, Π K Π* . . . . . Greenville

Bachelor of Arts

Latin Club, 1, 2, 3; Greek Club, 1; Education Club, 2, 3; Legislative Council Student Government, 3.

Mary Belle is very studious although she does not have to be. Here is a girl who says what she thinks and means what she says. She will always stick by her friends through thick and thin.

EDWARD LOWNDES LIPSCOMB, *Θ B* . . . . . Columbus

Bachelor of Arts

Hermaean, 1, 2; Phi Sigma, 3; Greek Club, 1, 2, 3; Education Club, 3, 4; Y. M. C. A., Cabinet, 3, 4; Secretary, 4; "Mississippian" Board of Control, 2; Assistant News Editor; News Editor; Editor; Dormitory Champion Basketball Team, 2; M. I. P. A., 2, 3, 4; Assistant Business Manager the "Scream," 2; Student Assistant in English, 3, 4; Treasurer Class, 4; Tennis Team, 3, 4.

Ed has shown the faculty and Student Body many things in his four years here. He is one student who has not majored in Freshman English, then he has made an enviable record as Editor. Failure is a word the meaning of which Ed will never know.

WILLARD LEROY LIPSCOMB, *K Σ* . . . . . Greenville

Bachelor of Arts

Greek Club, 1, 2,; Education Club, 3, 4; Phi Sigma, 1, 3, 4; Dormitory Football and Baseball; Y. M. C. A.

"Lip" is a bonny lad with a rosebloom complexion. He loves the ladies and his wine and both love him. As the fifth of a family of brothers to graduate from Ole Miss he has never allowed tradition to lag.

BUFORD ELAM MCCHAREN . . . . . Toccopola

Bachelor of Arts

Education Club, 2, 3; Phi Sigma, 3, 4.

He is a good student and a very likable man, one of the few who are really taking advantage of a college education to learn all that it holds.

JOHN DUDLEY MCCHAREN . . . . . Toccopola

Bachelor of Arts

Education Club, 3, 4; Phi Sigma, 3, 4; Y. M. C. A. Cabinet, 4.

For Dudley an accurate description may be given in these few words: "He is a good fellow and a true friend."

COLLEGE OF LIBERAL ARTS

SENIOR CLASS

Bessie G. McInnis, *T Δ* . . . . . Gulfport

Bachelor of Arts

"Y" Cabinet, 2; Vice-President Y. W. C. A., 3; Student Government Council, 3; Education Club, 2. 3; Pan-Hellenic, 3.

Her artistic sense of beauty makes her very useful wherever she goes. Bessie is ready and willing to work, and does with pleasure anything that may be assigned to her.

Lucy Mae McMillan . . . . . Vicksburg

Bachelor of Arts

All Saint's, 1. 2,; Greek Club; Education Club; Y. W. C. A.

Lucy Mae came to Ole Miss with the idea of getting an education and she has done it. Loyal, sweet, and always friendly, Lucy Mae has endeared herself to all who know her.

Frances McNair, *Φ M* . . . . . Jackson

Bachelor of Arts

Latin Club; Pan-Hellenic, 4; Secretary, 4; Millsaps. 2, 3.

Frances' strongest characteristic is her outstanding executive ability. She has the qualities of real leadership, and has taken an active part in all campus activities.

Hilah Mackie, *X Ω* . . . . . Biloxi

Bachelor of Arts

Greek Club; Education Club; M. S. C. W.; Gulf Park.

A sparkling disposition has gained for her many friends at Ole Miss. Who can ever forget her sparkling eyes which disclose real life? "Sufficient unto the day is the evil thereof" seems to be her belief.

Myron Rex Malone . . . . . Darling

Glee Club, 1; Phi Sigma; Masonic Club.

Rex is a student of ability as well as a friend to everyone. He will be much missed here next year.

COLLEGE OF LIBERAL ARTS

SENIOR CLASS

EDWARD HERBERT MARSHALL, $\Sigma A E$ . . . . . New Albany

Bachelor of Arts

Freshman Baseball, 1; Varsity Baseball, 2, 3, 4; Intramural Singles Tennis Champion, 3; "M" Club, 2, 3, 4; Education Club; Latin Club; Reporter, "M" Club, 4.

Eddie is thoroughly at home both on the diamond and at the "coop." Both the athletic and and social sides of Ole Miss will lose a star in him.

WILIMETTA MAY, $K \Sigma T$ . . . . . Shaw

Bachelor of Arts

Woman's College, 1, 2; Education Club, 3, 4; Greek Club, 4.

Her cool head and common sense have won for Wilimetta quite a number of friends who will stick by her throughout life.

DOROTHY MILLER, $K \Delta$ . . . . . Jackson

Bachelor of Arts

Millsaps, 1, 2; Secretary, Senior Class, 4; Marionettes, 3, 4; Manager, Ricks Hall Inter-dormitory Teams, 4; Pan-Hellenic Council, 4; Feature Editor, "Mississippian," 3; Assistant Editor, "Ole Miss," 4; Social Chairman, Y. W. C. A., 4.

"Baby Love" has a number of admirable qualities not the least of which is her executive ability. She has succeeded in devastating many hearts, and been an able assistant in editing the annual.

SPENCER LEROY MURPHY, JR. . . . . Grenada

Bachelor of Arts

Latin Club, 1, 2, 3, 4; Secretary-Treasurer, 3; Latin Players, 3, 4; Reporter, 4; Hermaean, 1, 2; Reporter, 1; Library Assistant, 3; Education Club, 4.

Spencer has won the thicksoled buskins of Plautus and revelled in the classics to quite an extent. We predict for him real success in the world of classical literature.

MARGARET PHILLIPS . . . . . Hattiesburg

Bachelor of Arts

M. S. C. W., 1, 2; French Club, 3, 4; Greek Club, 3; Education Club, 3, 4.

Margaret is another of those girls who have held themselves in such reserve that we feel that we scarcely know her at all. However, those who have had classes with her could not fail to notice that her work was above reproach.

COLLEGE OF LIBERAL ARTS

SENIOR CLASS

MARTHA ELIZABETH POLK . . . . . Laurel

Bachelor of Arts

All Saint's, 1, 2.; Education Club; Y. W. C. A. Cabinet.

"The choicest things of life come in small packages." She is genteel in conduct, attractive and friendly in manner, and an all-round girl.

G. ROLFE RISTAD, *Σ A E* . . . . . Manitowoc, Wis.

Bachelor of Arts

Cotillion Club, 1; Education Club, 2, 3, 4; Greek Club, 2, 3; Intra-Mural Football, 1, 2, 3; Inter-Fraternity Council, 4; Glee Club, 2, 3, 4; Track Manager, 4.

"Yank" desired to be educated the Southern way so came to Dixie all the way from Wisconsin. He was so deeply impressed with Ole Miss that he has brought us a younger brother. We hope "Yank" won't let the Mason and Dixon line keep him in Wisconsin for the future and that he will visit his Alma Mater as often as he can.

GEORGE THOMAS RODGERS . . . . . Pontotoc

Bachelor of Arts

Y. M. C. A. Freshman Committee; Cabinet, 4; Greek Club, 3; Treasurer, 4; Education Club, 3, 4; Reporter, 4; Three-Year Student; Phi Sigma.

George is known as one of the smartest boys at Ole Miss, but in the pursuit of knowledge he has not neglected the social side and leaves behind a host of friends.

HUBERT OTTIS RUSSELL . . . . . Pontotoc

Bachelor of Arts

Education Club, 3, 4; Phi Sigma, 4.

H. O. is a very valuable man to the School of Education. He is always the same anywhere you meet him and can be depended on to help in any good cause.

HARMON U. SANDERS . . . . . Carrollton

Bachelor of Arts

DeMolay Club, 3, 4; Freshman Basketball; Scrub Basketball, 3; Hermaean, 3, 4; All-Dormitory R. G., 2; Commercial Club, 4; Education Club, 4; "Y" Cabinet, 4; Student Assistant in Chemistry, 4.

Harmon is the reliable, steady type of which one hears in the world out of college. He has shown it in religious work as well as in other campus activities.

COLLEGE OF LIBERAL ARTS

SENIOR CLASS

CONNER MAE SCOTT, *K Σ T* . . . . . Lake Cormorant

Bachelor of Arts

M. S. C., 1, 2; Education Club; Greek Club.

She is happy-go-lucky and yet a conscientious student. Her cheerful manner and amiable personality have made her liked by everyone.

MAURICE WALTER SCOTT, *A H A* . . . . . Lucedale

Bachelor of Arts

Track, 1, 2, 3, 4; Cross-Country Medal, 2; Y. M. C. A. Cabinet, 4; Assistant in Biology, 3, 4; Education Club; Secretary Class, 3; Captain, Track 4.

Scott is known on the campus as a true, conscientious student, and on the cinder path as a runner without a peer. Scott will run the race of life in the same manner that he ran the races for his Alma Mater.

ANNA E. SHIELDS, *Γ Δ* . . . . . Natchez

Bachelor of Arts

Legislative Council, 1; President Student Government for Women, 4; Latin Club, 3; Education Club, 3.

Nan is a most capable Student Government President, succeeding in not only keeping law and order among the Co-eds, but their respect and friendship as well. She is a good student and a loyal friend.

OMAR DYKE SMITH . . . . . Oxford

Bachelor of Arts

Phi Sigma Literary Society; Education Club.

O. D. is one of the Oxford boys whom we never have the pleasure of seeing much. He is a good student and a likable fellow.

MACK SMYTHE, *Ω A* . . . . . Lake

Bachelor of Arts

Centre College, 1; Hermaean Literary Society, 2, 3; Greek Club, 2; Education Club, 2, 3; Business Manager, "Mississippian," 3, 4; M. I. P. A., 3, 4; Treasurer Student Body, 4; Executive Committee A. S. B., 4; Vice-President Class, 4; Inter-Fraternity Council, 4; Board of Directors, Y. M. C. A.; Finance Committee "Y," 3.

Mack is one of the hardest and most successful working boys at Ole Miss. He has been an asset to every department of endeavor which he has entered and with such practice need have no fear of the world.

COLLEGE OF LIBERAL ARTS

SENIOR CLASS

ERNEST WHEELER STENNETT . . . . . Burns

Bachelor of Arts

Phi Sigma; Blackstone Club; Vice-President, Education Club, 3; First Orator Phi Sigma Anniversary, 3; Debating Club, 3, 4; President Masonic Club, 4; Debate Council, 4; Secretary Gordon Hall Boarding Club, 4.

"Judge" is a well-known and well-liked fixture on the Ole Miss campus. He is equally proficient and popular in both forensic and dining halls at Ole Miss.

J. MORGAN STEVENS, JR., *K A* . . . . . Jackson

Bachelor of Arts

John came here after two years at the Methodist Seminary at Jackson, but he soon threw off that handicap and has established himself as a worthy son of Ole Miss.

S. W. SULLIVAN . . . . . Jackson

Bachelor of Arts

Georgia Tech, 1, 2, 3.

After spending three years at Georgia Tech, Sammy decided to finish his education in the right way by coming to Ole Miss. In his short stay here he has made many friends.

ROSA TATE, *X Ω* . . . . . McComb

Bachelor of Arts

Marionettes, 1, 2, 3, 4; Secretary Marionettes, 2; Vice-President Sophomore Class, 2; Education Club, 1, 2, 3, 4; Greek Club, 1; Bridge Club, 3; President Pan-Hellenic Council, 4.

Here is another member of the class of '27 who found time to devote herself to other things besides getting an education. She has a circle of warm friends who will always be devoted to her.

W. M. TAYLOR . . . . . Booneville

Bachelor of Arts

Here is another of our good conscientious students, whom we are proud to claim as a son of Ole Miss. Whatever he does in after life, he is sure to do well.

COLLEGE OF LIBERAL ARTS

SENIOR CLASS

JAMES GRADY THOMAS . . . . . Walnut Grove

Bachelor of Arts

Education Club, 2, 3, 4; Vice-President, 4; Greek Club, 3; Y. M. C. A. Cabinet, 4; Scrub Basketball, 3, 4; Phi Sigma, 4.

We are sure that this man will make a success of whatever he goes into. He has not only made a good record here as a student, but gained many good friends as well.

ALLEN CAVETT THOMPSON, *Σ X, A Φ E* . . . . . University

Bachelor of Arts

President, Junior Class; Mississippi State Tennis Champion, 1926-27; State Inter-collegiate Tennis Champion, 2; Vice-President Y. M. C. A., 4; Marionettes, 3, 4; Y. M. C. A. Cabinet, 3, 4; Phi Sigma, 1, 2, 3, 4; Treasurer, 3; Cotillion Club, 1, 2; Basketball, 2; "M" Club, 2, 3, 4; Alpha Phi Epsilon, 3, 4; Reporter, 4; French Players, 2.

"That Tennis Wizard" Allen, with his winning smile and cheery "hello," is going to continue in law here at Ole Miss. We hope he will raise as good a racket in the law courts as he has on the tennis courts.

JOHN HODGE THOMPSON, *A Δ M, A Φ E* . . . . . Weslaco, Texas

Bachelor of Arts

Hermaean, 1, 2, 3, 4; Secretary, 3; Chairman Parliamentary Examination Committee, 2; Executive Committee, 3; Extension Committee, 3; Alpha Phi Epsilon, 3, 4; Secretary, 4; President of Hermaean Literary Society, 4; Marionettes, 3, 4; French Players, 2 3; Circulation Staff "Mississippian," 1; Editorial Staff "Mississippian, 3; Freshman Football, 1; French Club, 2, 3; Greek Club, 3 4; Education Club, 4; Treasurer of Junior Class, 3; Pipe Fitters, 1, 2, 3, 4; Inter-dormitory Football, Basketball and Soccer; Cap and Gown Committee; Four Arts Club.

Hodge is the last of the three famous Thompson brothers. He has the combined talent of the other two and we can easily say that the sky is the limit of success with such as he.

MARIANNE TINDALL, *Σ A* . . . . . Houston

Bachelor of Arts

Mississippi State College for Women, 1, 2; Education Club; Greek Club.

Marianne expresses a preference in English for Shakespeare. She has many attractive and friendly traits and one cannot help admiring and loving her.

EVA MAE WATTS, *K Σ T* . . . . . Blaine

Bachelor of Arts

Woman's College, 1, 2; Education Club, 3, 4; Greek Club, 3, 4.

Her good humor and ready smile, with her charming personality, have assisted her in acquiring numerous life long friends.

COLLEGE OF LIBERAL ARTS

SENIOR CLASS

LAWRENCE CARTER WRIGHT . . . . . Port Gibson

Bachelor of Arts

Phi Sigma, 1, 2, 3, 4; "Mississippian" Staff, 2, 3; Blackstone Club, 4; Y. M. C. A. Cabinet, 3, 4; Greek Club, 1, 2.

Lawrence is one of the quietest boys on the campus, never making himself conspicuous by pushing himself forward. But as "still waters run deep" so is Lawrence; all does not show on the surface.

RACHEL ELIZABETH ZELLER, Σ A, X Λ Φ . . . . . Yazoo City

Bachelor of Arts

Marionettes, 1, 2, 3, 4; Secretary of Marionettes, 3; "Scream" Staff, 2, 3; "Mississippian" Staff, 3; Brown Poetry Prize, 2, 3; Greek Club, 3.

Rachel's wonderful dramatic ability and a decided talent for writing have made her well known to the campus. Her high grades and honors she carries in her quite, unassuming way—bespeaking ability and character. We are sure we will hear from her again.

ERNEST JARRATT BEANLAND, K Σ . . . . . Oxford

Bachelor of Arts

Marionettes, 1, 2, 4; Freshman Baseball, 1; Forum, 1, 2; Sewanee, 3.

Jarrett is a good actor, as the many Ole Miss audiences, who have seen him on the Marionette stage, can witness, but he couldn't even act if Ole Miss were not first in his heart. He went to Sewanee for his Junior year but returned to graduate with his many and warm friends at the University.

School of Commerce

Established 1917.

Senior Class Officers

C. E. Miller . . . . . *President*
L. F. Muller . . . . . *Vice-President*
A. E. Brinson . . . . . *Secretary*
T. J. Prince . . . . . *Treasurer*

SCHOOL OF COMMERCE

SENIOR CLASS

W. F. Boyles . . . . . Maben

Bachelor of Science in Commerce

This man is a sincere student who never shirks his work no matter what the quantity. It is certain that he will make a successful business man.

Alonzo Equen Brinson, Θ *B*, Σ Δ . . . . . Monticello

Bachelor of Science in Commerce

Hermaean Literary Society, 1, 2; Basketball, 2, 3, 4; "M" Club, 3, 4; "Ole Miss" Board of Control, 4; Commercial Club, 1, 2, 3, 4; Secretary of Senior Class, 4; Student Assistant in Accountancy, 4.

Brinson has proved to be an efficient instructor in the Commercial School and the University will surely feel a loss without him.

Oliver E. Cathey, Σ Δ . . . . . Taylor

Bachelor of Science in Commerce

Hermaean Literary Society, 2; Commercial Club; Education Club.

Oliver is quiet, but liked by all who know him, for he has a pleasant disposition which will prove a great asset in later life.

Carl R. Coers, Σ *A E*, Σ Δ . . . . . Meridian

Bachelor of Science in Commerce

President of Freshman Class; President of Sophomore Class; Freshman Baseball and Football; Intra-Mural Baseball Champions, 2; Commercial Club, 1, 2, 3, 4; Education Club, 3, 4; Scrub Football and Baseball, 2; Moaks.

"Kiddy" started off big at Ole Miss by being elected president of his class for two successive years, and with his uncanny business ability and deserved popularity, he likewise is leaving like a lion.

William Houston Howie . . . . . Jackson

Bachelor of Science in Commerce

Hermaean Literary Society; Commercial Club.

This quiet lad from the capitol city always minds his own business and that's saying a lot. The records of the Commerce School will show that he has learned another "business" at Ole Miss.

SCHOOL OF COMMERCE

SENIOR CLASS

ELOISE JOHNSON, $X\ \Omega$ . . . . . Greenwood

Bachelor of Science in Commerce

Stephens College; Commercial Club; Education Club.

Charming, dignified, dependable—all seem to have a very special meaning when applied to Eloise, for she makes those simple adjectives really mean something.

CARL LOPER, $\Omega\ A$ . . . . . Lake

Bachelor of Science in Commerce

A. & M., 1, 2; Commercial Club, 3, 4, 5; Band, 2, 3, 4, 5; Education Club, 4, 5.

After serving a term at A. & M. Carl has completely exonerated himself of such a misdemeanor by proving himself a true son of Ole Miss. Friendly and steady, he is known to be reliable at all times.

THOMAS CAMERON MARSHALL, $\Sigma\ A\ E$ . . . . . New Albany

Bachelor of Science in Commerce

Baseball, 2, 3, 4; Captain, 4; "M" Club, 2, 3, 4; Treasurer of Student Body, 3.

A wizard of the diamond and a master of finance—that's Tommie. Needless to say, everybody likes him and in any kind of financial statement, he would be considered an asset.

CHESTER ERNEST MILLER, $\Omega\ A$, $\Sigma\ \Delta$ . . . . . Crenshaw

Bachelor of Science in Commerce

President of Senior Commerce Class; Executive Committee of Student Body, 4; Secretary of Commerce Class, 3; Commercial Club, 1, 2, 3, 4; Student Assistant in Economics; Intra-Mural Football, Basketball and Baseball.

"Chesty" has so many friends it would be difficult for him to count all of them. Everyone finds him bright and cheerful. He has been a great success on the campus and we wish him an even greater one in the business world.

SCHOOL OF COMMERCE

SENIOR CLASS

JOHN ROBERT NUNNERY, $\Delta\ \Psi$, $\Sigma\ \Delta$ . . . . . Meridian

Bachelor of Science in Commerce

Phi Sigma Literary Society, 2, 3, 4; Vice-President of Commerce Class, 3.

John has demonstrated his prowess in his studies for he is graduating in three years which shows the strength of his mind. Good luck, John!

T. J. PRINCE, $\Omega\ A$ . . . . . Shuqualak

Bachelor of Science in Commerce

Freshman Football; Varsity Football, 2, 3, 4; Commercial Club; Education Club.

A prince by name and action, "Tubby," the side partner of Webb Burke, has shown the football world new tricks galore. With his likable characteristics, he is sure to show the business world how it is done.

V. L. RILEY, $A\ \Delta\ M$, $\Sigma\ \Delta$ . . . . . New Hebron

Bachelor of Science in Commerce

Intramural Football; Millsaps College; Commercial Club; Education Club.

In Riley we have another man who reformed from his erring ways by leaving the Choctaw Institution for Ole Miss. Vernon is one of Dr. Crozier's best bets and holds the respect of all.

OTHMA SEAMAN, $\Omega\ A$, $\Sigma\ \Delta$ . . . . . Moss Point

Bachelor of Science in Commerce

Commercial Club, 1, 2, 3, 4; Freshman Football, Basketball and Baseball; Intramural Basketball and Baseball, 2, 3; President of Junior Commerce Class, 3; Y. M. C. A.

Such a man as "Soap" makes the world of fun go round. But when he is serious, he is just as hard to stop. Possessing such proclivities, men of finance are going to find him a leader.

School of Engineering

Senior Class Officers

J. T. Jarman . . . . . *President*
G. W. Gaines . . . . . *Vice-President*
W. L. Flynt . . . . . *Secretary*
C. M. Smith . . . . . *Treasurer*
George Davis . . . . . *Historian*

SCHOOL OF ENGINEERING

SENIOR CLASS

ROY MALCOLM BROWN, *T Γ Φ, Δ Φ E* . . . . . Lexington

Bachelor of Engineering

Engineering Club, 1, 2, 3, 4; Critic, 4; Historian Class, 2; Hermaean, 1, 2; Assistant Business Manager "Ole Miss," 4.

After putting on his first pair of shoes and departing from the metropolis of Lexington four years ago, Nubbin found a place in the hearts of all his classmates. And even though his bridges may fall down and his roads never pass the inspector's approval, he can always be sure that his classmates of '27 are his friends.

JESSE F. CALHOUN . . . . . Mt. Olive

Bachelor of Engineering

Ole Miss Engineers Student Chapter A. S. C. E., 3, 4; Vice-President, 3; Engineer Lafayette County, 3; Student Assistant in Surveying, 4.

From out of the midst of Sullivan's Hollow several years ago came a green, green Freshman. Today, "Ole Reliable Jesse" has risen to a place of much prestige among his fellow students, and is now considered the wise old sage of the Engineers.

GEORGE B. DAVIS, *Θ B, Δ Φ E, T K Φ* . . . . . Gulfport

Bachelor of Engineering

Groma, 3; Musical Club, 1, 2, 3, 4; Band, 1, 2, 3, 4; President, 3; Hermaean 1; DeMolay Club, 1, 2, 3; Vice-President Class, 3; "Mississippian" Staff, 1, 2; Ole Miss Engineers, 1, 2, 3, 4; President, 4; Intramural Football Champions, 1, 2; M. I. P. A., 2.

George, the heart breaker, came here four years ago unknown, except by the fact that he was the most romantic lover that ever left the Mississippi coast. Since then he has annexed several presidencies as well as a place in the hearts of every Ole Miss Co-ed.

FRANK GRAVES ERSKINE, *Δ Φ E* . . . . . Jackson

Bachelor of Engineering

Ole Miss Chapter A. S. C. E., 1, 2, 3, 4; Reporter, 3; Frosh "Y" Committee; Treasurer Class, 2; Groma, 3; Snap Shot Editor "Ole Miss," 3, 4.

Quiet, capable, and unassuming, you would never suspect that Frank was one of the outstanding Engineering students. Besides being able to "make magic" with his kodak, he was able to "make" a score of friends during his four years at Ole Miss.

WILLIAM LEWIS FLYNT, *Δ Φ E* . . . . . Aberdeen

Bachelor of Engineering

Band, 1, 2, 3, 4; Secretary, 3; Glee Club, 1, 2; Ole Miss Chapter, A. S. C. E., 1, 2, 3, 4; Treasurer, 4; Dormitory Football and Basketball, 1, 2, 3, Secretary Senior Class, 4.

Lewis in his four years at hard labor has made many a friend on the campus. Although not a coop hound, it is rumored that he missed only one day writing "the girl he left behind."

SCHOOL OF ENGINEERING

SENIOR CLASS

GEORGE WILLIAM GAINES, *Ω A*, *Δ Φ E* . . . . . Lula

Bachelor of Engineering

Student Chapter A. S. C. E., 1, 2, 3, 4; Secretary, 1; Vice-President, 4; Treasurer Class, 3; Vice-President Class, 4; Historian Class, 1; Groma, 3; Latin Club, 1; Scrub Baseball, 1; Inter-dormitory Football, 1, 2, 3, 4; Championship Inter-dormitory Baseball, 3; Cotillion Club, 1; Publication Council, 4.

"Goat," the boy with a million "memories," has made numerous friends at Ole Miss by his ability and good nature. With his ready wit and likable traits we predict a bright future for him.

P. E. GARNER, *Σ Θ* . . . . . Blodgett

Bachelor of Engineering

Engineering Club; Auburn, 1, 3; A. & M. College, 2.

Garner spent two years at Auburn and one at A. & M., but decided to repent of his evil ways by finishing at Ole Miss. Although he has been with us only one year he has worked his way into the hearts of everyone.

ROBERT HUGH GODWIN, *Θ B*, *Δ Φ E* . . . . . Jackson

Bachelor of Engineering

Band, 2, 3, 4; President, 4; Engineering Club, 2, 3, 4; Treasurer, 3; Critic, 4; Ole Miss Musical Club, 3, 4; The Mississippians, 3, 4; Manager, 4; Student Assistant Drawing.

Alternating between domestic duties and musical pursuits, besides wrestling with his course have kept Hugh busy. But he has not been too much engaged to make many friends who value his acquaintance.

JUNIUS THOMAS JARMAN, *Δ Φ E* . . . . . Meridian

Bachelor of Engineering

Freshman Football, 1; Freshman Baseball, 1; Varsity Football, 2; "M" Club; President Class, 4; Student Chapter A. S. C. E., 1, 2, 3, 4; Groma, 3.

"Jukes"—or rather "Abie the salesman," as he is generally called—is one who could sell ice cream cones to the Eskimoes. Nevertheless, we feel sure that our president's name will be heard of in the future, allied with some great engineering feat.

C. EDMONDSON JONES, *Τ Γ Φ*, *Δ Φ E*, *Π K Π* . . . . . Brookhaven

Bachelor of Engineering

Engineering Club; Reporter, 2; Treasurer, 4; DeMolay Club; President, 4; Class Vice-President, 2; Class President, 3; Taylor Medal Mathematics, 2; "Mississippian" Staff, 3; Y. M. C. A. Promotion Committee, 1; Finance Committee, 3; "Ole Miss" Board of Control, 4.

Noted for his sobriety, honored for his loyalty, cherished for his liberality, and respected for his sincerity—that's "Ced." Ole Miss' loss will certainly be a great gain to the Southland.

SCHOOL OF ENGINEERING

SENIOR CLASS

CARLETON W. SHERMAN, *T Γ Φ, Δ Φ E* . . . . . McComb

Bachelor of Engineering

Engineering Club, 1, 2, 3, 4; President of Class, 2; Executive Committee A. S. B., 2; Hermaean, 1, 2; DeMolay Club, 1, 2, 3, 4.

The mighty Carleton is different from the ancient Cornelia in one respect—he has only one jewel. But it's a safe bet that he's prouder of his jewel than Cornelia was of her two. Carleton will reach the top of his profession and "you may lay to that."

COLTON M. SMITH, JR., *A Δ M, Δ Φ E* . . . . . Gulfport

Bachelor of Engineering

The Groma, 3; Ole Miss Engineers; Student Chapter A. S. C. E., 1, 2, 3, 4; Treasurer, 2; Reporter 3; Secretary, 4; Hermaean, 1; "Mississippian" Circulation Staff, 1; Intramural Football Champions, 2, 3; All-Dormitory, 3; Vice-President Class, 2; Treasurer Class, 4.

Cot is the type of boy who makes you proud to class him as a friend. When Cot leaves Ole Miss this spring he will leave a great many real friends who would stake life and money by him, as he by them.

J. ROBERT THATCHER, *Θ B* . . . . . University

Bachelor of Engineering

Inter-fraternity Council, 4; Ole Miss Engineers, 2, 3, 4; President, 3; University Masonic Club, Vice-President, 4; Ole Miss Musical Club, 2, 3, 4; University Band, 3, 4; Groma, 3, 4.

Quiet and congenial, Bob should be a real success in life. He is a conscientious worker, a deep thinker, and an exponent of all that is good for "Ole Miss."

GEORGE EDMUND TOMLINSON, *T Γ Φ, Δ Φ E* . . . . . Gulfport

Bachelor of Engineering

Hermaean, 1, 2, 3, 4; Parliamentarian, 3; Treasurer, 4; Y. M. C. A. Cabinet, 1, 4; Cotillion Club, 1, 2; A. S. C. E., Reporter, 1; Secretary, 3; Circulation Staff 'Mississippian," 1; Assistant Business Manager, 2; Associate Business Manager, 3; M. I. P. A., 2, 3; DeMolay Club, 1, 2, 3, 4; Vice-President, 3; Secretary Junior Engineers, 3; Associate Editor "Ole Miss," 1, 2; Assistant Business Manager "Y" Hand Book, 3; Business Manager, 4; Instructor in Mathematics, 4; Fellow in Physics, 4; Intramural Champions, 3; Chairman, Senior Invitation Committee, 4.

If we were to give him another name it would be the "wonder boy" for he has secured three degree in four years. With such accomplishments, he is sure to go over big wherever he goes.

RICHARD BAXTER WILSON, JR., *T Γ Φ, Δ Φ E* . . . . . Yazoo City

Bachelor of Engineering

DeMolay Club, 1, 2, 3, 4; Secretary, 2; President, 3; Student Chapter A. S. C. E., 2, 3, 4; Secretary, 3; Reporter, 4; Assistant Business Manager "Ole Miss," 3; Business Manager, 4; Y. M. C. A. Cabinet, 2, 3; Vice-President Inter-Fraternity Council, 4; "Mississippian" Staff, 1.

The pride of Yazoo City has certainly made a big hit at Ole Miss during his four years sojourn. In addition to his campus activities, Baxter has risen to the head of the electricity class, being quoted as an authority. The great Muscles Shoals project is only a mouse beside a mountain when compared with some of Wilson's future works.

School of Law

Established 1854.

Senior Class Officers

Frank Leftwich . . . . . *President*
Heber Kennedy . . . . . *Vice-President*
Frederick Bradshaw . . . . . *Secretary and Treasurer*
Pierce Phillips . . . . . *Historian*

SCHOOL OF LAW

SENIOR CLASS

CHARLES BRANHAM ALLEN, JR., $\Sigma A E$ . . . . . Rosedale

Bachelor of Laws

Freshman Football, Baseball, and Basketball; Varsity Football, 2, 3, 4; Varsity Baseball, 2, 3, 4; Captain, 4; All-State Fullback, 2; All-State Catcher, 3 4; Moaks; Freshman Coach, 5; "M" Club, 2, 3, 4; President, 4; Vice-President, 3; Vice-President of Cotillion Club, 3; Vice-President of Law Class, 3; Winner of Norris Athletic Trophy, 4; Member of Inter-Fraternity Council, 5; Magnolia Club; Lamar Club; Manager of Basketball Team, 4; President of Sophomore Discipline Committee, 2; Assistant Cheer Leader, 5.

"Duroc" represents the ideal college man—a splendid athlete, a Southern gentleman possessed of a democratic character; a true friend, and a learned student.

JAMES W. BELL, JR., $\Delta \Psi$, $A \Phi E$ . . . . . University

Bachelor of Laws

B. S. University of Mississippi; Business Manager of the "Mississippian," 4; Editorial Staff of "Ole Miss," 4; Hermaean Literary Society, Secretary-Treasurer, 3; Vice-President, 4; Forum, 4, 5; Iota Sigma; Moaks; Inter-Fraternity Council, 5, 6; Treasurer, 5; Masonic Club; Blackstone Club; Lamar Club; Ye Merrie Men.

Always ready for a good bridge game or a date, he has been found very proficient in both. Now we are bidding "Sonnie" adieu, but who will forget that grand little man of the Class of '27?

FREDERICK WILLIAM BRADSHAW, $K A$ . . . . . Jackson

Bachelor of Laws

Moaks; Glee Club, 1, 2, 3, 4; Secretary, 4; Mississippians, 1, 2, 3, 4; Manager, 1, 2, 3; Band, 1, 2, 3, 4; Drum-Major, 4; Treasurer of Senior Law Class; Marionettes, 1, 2, 3; Blackstone Club, 2; Inter-Fraternity Council, 3, 4; Cotillion Club, 1, 2, 3.

Fred is a true Southern gentleman—courteous, courageous, loyal, trustworthy, and true. A man among men, a dream among women, a clever actor, a talented musician, a brilliant student, a staunch friend, that of a great barrister is the only future worthy of him.

ARCHER W. COCHRAN, ΩA . . . . . Baldwyn

Bachelor of Laws

Blackstone Law Club, 2, 3, 4; Forum Literary Society, 2, 3.

Archie has always been a jolly good fellow, a true friend, and a man of unusual latent ability. His many friends won at Ole Miss wish him the heights of success in the legal profession.

DUDLEY W. CONNER, $T \Gamma \Phi$ . . . . . Hattiesburg

Bachelor of Laws

Antioch College, 1; Varsity Football Scrubs, 3, 4; Varsity Baseball, 3, 4; Sports Editor of "Ole Miss," 4; "Scream" Staff, 3; All-dormitory Football Team, 2; Y. M. C. A. Cabinet, 3, 4; Director, 4; Treasurer, 4; Blackstone Club, 2, 3, 4; Lamar Club; Inter-Fraternity Council, 3; "Ole Miss" Board of Control, 4.

The star of the hard-hitting East Gordon football team, Dudley has proved his mettle as an athlete, student, and all-round good fellow. He carries the best wishes of his fellow-students for a brilliant success in the legal profession.

SCHOOL OF LAW

SENIOR CLASS

CHARLES SHEPHARD COX . . . . . Hernando

Bachelor of Laws

Y. M. C. A. Cabinet, 2, 3, 4; Phi Sigma Literary Society Critic, 2; Secretary, 3; Blackstone Law Club, Secretary, 2; President, 3; Law Librarian, 3, 4; West Tennessee State Normal, 1; Lamar Club.

"Senator" is one of the most earnest and persevering students at Ole Miss. He burns the midnight oil once every 24 hours and regrets that it is impossible to burn it twice. Sincere, upright and industrious, he will be hard to stop when he goes into the game of life.

HERBERT M. FANT, *Φ Δ Θ* . . . . . Coahoma

Bachelor of Laws

Moaks; Glee Club, 2, 3, 4; Mississippians, 2, 3, 4; Ole Miss Jesters, 1; Vice-President of Musical Club, 4; Historian of Law Class, 2; Cotillion Club, 1, 2, 3; Blackstone Club, 2, 3; Hermaean, 1; Band, 2.

Herb is one of those rare natures that is jolly, cheerful, and brilliant, yet naively sophisticated. Naive—for he shows not his sophistication. Sophisticated—for he plumbs the very depths of subtlety. Master of the hanjo, he leaves on the campus many friends.

HEBER KENNEDY, *Δ Ψ* . . . . . Magee

Bachelor of Laws

Blackstone Club, 3, 4, 5; Masonic Club, 3, 4, 5; Phi Sigma Literary Society, 5; Vice-President of Senior Law Class, 5.

In the personage of "Soc," Magee gave to Ole Miss a good student, a steady worker, and a likeable companion. We may safely predict that "Soc" will grace the bench some day.

ALBERT CHESLIE KIDD, *A Δ M, A Φ E* . . . . . Ashland

Bachelor of Laws

Hermaean Literary Society, 1, 2; Treasurer, 3; President, 4; Greek Club; Latin Club; Education Club; Vice-President, 3; Cotillion Club; M. I. P. A., 3; Student Publication Council, 4; Blackstone Law Club, 4, 5; Reporter, 5; Y. M. C. A. Cabinet, 2, 3; Pan-Hellenic Council, 4; Lamar Club; Gordon Hall Board of Control, 4.

Captain Kidd, the swashbuckling pirate, has navigated the uncharted legal seas with seeming success. So far the Captain's proclivities toward blood-letting have been confined to lady-killing.

EDD LADERLE LAMAR . . . . . Oxford

Bachelor of Laws

Blackstone Club, 2, 3, 4; Attorney General, 4.

Quiet, but confident, always smiling and happy, a friend to everybody, Lamar may not star in his classes, but he gets the desired results just the same. After all it is not the meteoric men who make up this world.

SCHOOL OF LAW

SENIOR CLASS

FRANK SWITZER LEFTWICH, *Φ Δ Θ* . . . . . Aberdeen

Bachelor of Laws, Bachelor of Arts

Football, 1, 2, 3, 4; Baseball, 5; Basketball Manager, 5; President of Junior Class, 3; President of Senior Law Class, 6; Moaks; Magnolia Club; Vice-President of Student Body, 5; Executive Council, 3, 5, 6; Inter-Fraternity Council, 6; Cap and Gown Committee, 6; Y. M. C. A. Board of Directors, 6; Ye Merrie Men.

Here we may speak of a man of diverse talents: a student, an athlete, a sportsman, a gentleman, and a gay Lothario. And here's our toast to the friendship that only Frank can offer and our tribute to the ability that has meant so much to Ole Miss.

CHARLES H. MCCRAINE, JR., *K Σ* . . . . . New Albany

Bachelor of Laws

Commerce Club, 1, 2; Phi Sigma, 2, 3, 4; Blackstone Club, 2, 3, 4; Inter-Fraternity Council; Secretary, 4; Musical Club, 1, 2, 4, 5.

Charley is a close student of the female mind, possessing an introspection into their wiles and chicanery that is difficult to cope with; and the ladies are wild about his singing.

ROY THURSTON MOBLEY, *A Δ M, A Φ E* . . . . . Utica

Bachelor of Laws

Phi Sigma Literary Society Reporter and Secretary; Y. M. C. A. Cabinet; Y. M. C. A. Treasurer; President, 4; Blackstone Club; Law Librarian; Lamar Club.

Good morals, a friendly disposition and studious intentions are R. T.'s assets. He has, as a speaker, what the girls call quite a line.

LEMUEL YERGER MOREHEAD . . . . . *Greenwood*

Bachelor of Laws

Track Team, 1, 2, 3; Football Squad, 1, 2; Hermaean; Phi Sigma; Forum; Reporter of Phi Sigma, 3; Blackstone Club; Vice-President, 3; "M" Club.

Yerger is a quiet fellow, but he has convictions and he will stand up for them in the face of all opposition. The lad who hails from Greenwood has been very prominent in forensic circles at Ole Miss and it is certain that he will win fame in the profession of his choice.

GILRUTH MOUNGER, *Δ Ψ* . . . . . Greenwood

Bachelor of Laws

Hermaean Literary Society, 1; DeMolay Club, 2; Blackstone Law Club; Lamar Club; Intramural Football.

Gilruth is a fellow who works on the quiet. While the other person is tooting his horn, he is getting things done. He is steady, dependable, and a likeable fellow, and when he goes on his journey to the bench next Spring there will be a host of friends to wish him well.

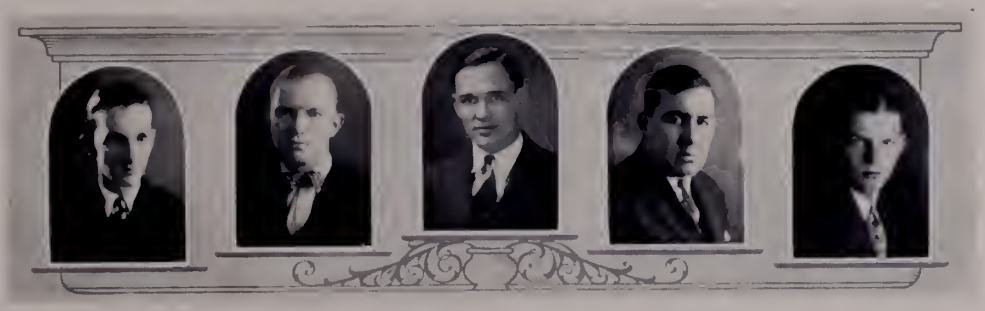

SCHOOL OF LAW

SENIOR CLASS

ROBERT PIERCE PHILLIPS, *T Γ Φ* . . . . . Carter

Bachelor of Laws

Blackstone Club, 2, 3, 4; Cotillion Club, 1, 2; Historian of Senior Law Class; Lamar Club; DeMolay Club, 1, 2, 3.

Pierce hails from the little bluff city on the banks of the Yazoo. He has a host of friends, both Ed and Co-ed. A good student, and a likable personality will pass from Ole Miss when he graduates this Spring.

HENRY LEE RODGERS . . . . . Louisville

Bachelor of Arts, Bachelor of Laws

Mississippi College; Cumberland University, 3, 4; Attorney-General of Blackstone; Debating Council, 5, 6, 7; Chaplain of Blackstone, 6; "Scream" Staff; President of Phi Sigma Literary Society; Class Historian, 5, 6; Masonic Club; Lamar Club.

Henry has climbed into a position of leadership in his classes and in many student activities. He has an insight into human nature which we predict will make it hard for a jury to turn him down when he goes before them with a plea for acquittal.

TOM TROTTER ROSS, *Φ Δ Θ, A Φ E* . . . . . Clarksdale

Bachelor of Arts, Bachelor of Laws

Blackstone Club; Cotillion Club, 1, 2, 3, 4, 5, 6; Hermacan; "M" Club, Track, 5, 6; Masonic Club; Chairman of M. Club Dance Committee; Ye Merrie Men.

Tom is a man that will he missed from the campus—a true gentleman from the Delta. It is too bad that he is leaving us, but we shall look forward to his achievements.

ORMA R. SMITH, *Ω A* . . . . . Corinth

Bachelor of Laws

Varsity Football, 2, 4; "M" Club, 2, 3, 4, 5; Latin Club; DeMolay Club; Masonic Club, 5; Blackstone Law Club, 2, 3.

"Hack" is famous for many things but most of all for making his debut in the mock trial in his Junior year as "Poor Ole Hack Smith." He is the maker of friends and will some day be one of Mississippi's leading barristers.

JAMES HAROLD STEADMAN, *Σ X* . . . . . Hattiesburg

Bachelor of Laws

Moaks; Freshman Foothall, 1; Forum, 2, 3; DeMolay Club, 1, 2, 3; Vice-President of Second-Year Law Class, 3; "Mississippian" Staff, 1; Sports Editor, 2, 3; Assistant Football Manager, 3; Intramural Athletics, 1, 2, 3, 4; Athletic Editor of "Ole Miss," 3; Editor-in-Chief, 4; Inter-Fraternity Council, 3, 4; President, 4.

"Cheese," the cynical, the likable, the esteemed editor. Leader in all fields of college life, he is the possessor of qualities which will enable him to climb to the top. A hard worker, a scholar and a thinker. With his character and ability nothing but success can be before him.

SCHOOL OF LAW

SENIOR CLASS

JAMES D. THAMES, JR., *Φ Δ Θ, Α Φ Ε, Τ Κ Α* . . . . . Vicksburg

Bachelor of Laws

Cotillion Club, 1, 2, 3, 4; Marionettes, 1, 2, 3, 4; President, 2, 4; Business Manager, 3; Latin Club; Secretary-Treasurer, 2; Greek Club; Phi Sigma; Iota Sigma, 3, 4; President of Tau Kappa Alpha, 5; M. I. C. A., 3, 4; Blackstone Club; Ye Merrie Men.

To know Jimmie is to like him—and who doesn't know him? He has great ability—has shown it at Ole Miss—and with sincere interest will we watch his struggle to that goal which he will inevitably reach.

WILLIAM JOSEPH VOLLAR, JR., *Δ Ψ* . . . . . Vicksburg

Bachelor of Laws

Hermaean Literary Society, 1; Blackstone Law Club, 2, 3, 4; Forum, 3; Secretary-Treasurer of Junior Class, 3; Band, 3, 4; Lamar Club; "Ole Miss" Staff, 4.

Bill is likable, witty, shrewd, merry and particularly adept at selling and collecting. He gets what he goes after. Bill has served his fellow students and the University in many capacities, and ably has he done all things that devolved upon him.

HARRY McLEAN WARD, JR., *Φ Δ Θ* . . . . . Cleveland

Bachelor of Arts, Bachelor of Laws

DeMolay Club, 3, 4; Secretary-Treasurer, 4; Cotillion Club, 3; Intramural Football, 3; Manager of Football Team, 5; "M" Club, 5.

"Manager" possesses all-round ability. He is a conscientious student and one of the best football managers we have ever had. We may easily expect great results when he has hung out his shingle.

W. H. WATKINS, JR., *Κ Α* . . . . . Jackson

Bachelor of Laws

Kappa Beta Phi; Moaks; Blackstone Law Club, 2, 3, 4; Critic, 5; Hermaean Literary Society, 3, 4.

Bill is a man who knows whereof he speaks. A quiet, unassuming person who would be deemed worthy of any man's friendship.

School of Medicine

Established 1903

Senior Class Officers

J. P. Ward . . . . . *President*
H. C. Busby . . . . . *Vice-President*
G. C. McCollum . . . . . *Secretary and Treasurer*
J. H. Hodge . . . . . *Historian*

SCHOOL OF MEDICINE

SENIOR CLASS

EDWARD MAYO ANDERSON, ΩA, $\Theta K \Psi$ . . . . . Forest

B.S., M.D.

Medical Club, 3, 4; Phi Sigma, 1; Hermaean Literary Society, 2; Pre-Med Club, 1, 2.

Mayo is assured of a successful future because he has those admirable qualities of character which only those of big calibre possess without effort. We hope that he will see fit to visit his Alma Mater quite often after he leaves us.

WILLIAM EUGENE ANDERSON, ΩA, $\Theta K \Psi$ . . . . . Forest

B.S., M.D.

Pre-Medical Club, 1, 2; Medical Club, 3, 4; Class Treasurer, 3; Phi Sigma ,1; Member of Publications Council, 4.

"Spec"—another popular and well-known student with a nickname—will soon make his fraternity proud of him through his ability in his profession as diagnostician. If freckles count for dollars after one enters business, Spec will soon be a millionaire.

DOUGLAS DAVIDSON BAUGH, $\Theta K \Psi$ . . . . . Polkville

B.S., M.D.

Pre-Medical Club, 1, 2; Assistant in Biology, 2; Phi Sigma Literary Society, 1, 2, 3, 4; Chairman of Field Club, 4, 5.

Douglas has always been one to come through with the goods, whether assisting in Biology or surprising the campus with musical talent in Med-night. With his sly humor and genia'ity, he should make his mark as a baby specialist.

JOE ALTON BUNYARD . . . . . Meridian

B.S., M.D.

Pre-Medical Club, 1; Medical Club, 3, 4.

The "blushing blond" from Siwashee Junction will soon be listed as an honorable alumnus of Ole Miss. Although Bunyard doesn't live "sock up" in town, he has led us to believe every inch of that six feet one character he possesses. Who can fill his place?

GEORGE HARRISON BUTLER, ΘB, ΦX . . . . . McComb

B.S., M.D.

Pre-Medical Club, 1, 2; Medical Club, 3, 4; Secretary Class, 3.

Harrison, from the quiet, modest city of McComb, does not belie the characteristics of his city. Optimistic and lively, he will not wait for the good of life but will go after it himself.

SCHOOL OF MEDICINE

SENIOR CLASS

THOMAS BENTLEY BUTLER, JR., *Θ B, Φ X* . . . . . McComb

B.S., M.D.

Spanish Club, 1; Taylor Medal, 2; Assistant in English, 2, 3; Assistant in Biology, 3; Annual Staff, 3; B.S. Degree with Distinction, 4; Taylor Club, 4, 5, 6; Medical Club, 5, 6; Assistant in Bacteriology and Pathology, 5, 6.

"T. B." has been with us off and on for a long time, but we have never tired of him. He has formed many friendships—friendships which have lasted during his degree-hunting years at Ole Miss. We hate to see him go.

H. C. BUSBY . . . . . New Albany

B.S., M.D.

Medical Club, 3, 4; Vice-President Senior Medical Class, 4.

After this year, Busby will display his knowledge to the learned doctors at Tulane. With the close application to his studies there as here we hope to hear of him as carrying off all honors.

BONNEY MICHAEL COLE, *Φ X* . . . . . McComb

B.S., M.D.

A. & M., 1, 2; University of Texas, 4; Ole Miss Jesters, 3; Mississippians, 4, 5; Musical Club, 3, 4, 5; Ole Miss Band, 3, 4, 5; Medical Club, 4, 5; Pan-Hellenic Council, 4, 5.

Bonney started his collegiate career at A. & M., but soon realized his mistake and came to Ole Miss to study medicine. He is a good musician, a capable student and a sincere friend.

ISAAC COOPER EAST . . . . . Oxford

B.S., M.D.

Medical Club, 4, 5.

Although a pillar of the church, "Deacon" has made an excellent medical student. But stranger yet, after having made that, he still holds his position in the church.

WALTER MACK COURSEY . . . . . Decatur

B.S., M.D.

Phi Sigma, 1, 2; Pre-Medical Club, 1, 2; Medical Club, 3, 4; La Bauve Clinic.

It was a cold, dark night. The wind howled 'round the campfire. The boys said, "Mack, tell us a story." Mack's still telling his story. Besides being the most original man on the campus, Mack is its most interesting prevaricator.

SCHOOL OF MEDICINE

SENIOR CLASS

WALTER DELL DAVIS, *A Π A* . . . . . Kilmichael

B.S., M.D.

Pre-Medical Club; Medical Club; Hermaean Literary Society; Intramural Basketball and Baseball Teams; "Mississippian" Staff.

Since the Fall of 1923, when Dell first honored the campus with his presence, he has worked his way through the Medical School and into the hearts of all his associates. He never lets his studies interfere with his college education, but he always manages to get his work done.

H. E. EDMONDSON . . . . . D'Lo

B.S., M.D.

Pre-Medical Club, 1, 2; Medical Club, 3, 4; President of Junior Medical Class, 3; Y. M. C. A.

Honest, honorable and Irish, are Red's credentials. What more could one wish of any man?

HENRY BROWN GOODMAN, *A Δ M* . . . . . Cary

B.S., M.D.

Pre-Medical Club, 1, 2; Medical Club, 3, 4; Secretary, 4; Y. M. C. A.

Cary gave one of its best when "Sonny-boy" was sent to Ole Miss. With Santa Claus ever as an ideal, Sonny is bound to succeed.

JOHN HOWARD HODGE . . . . . Vardaman

B.S., M.D.

Phi Sigma Literary Society, 1, 2; Medical Club, 4, 5.

Perseverance is Hodge's greatest asset. When a combination of patience and ability is required, he is the man to turn the trick.

PAUL JACKSON, *Φ X* . . . . . *Liberty*

B.S., M.D.

Pre-Medical Club, 1, 2, 3; Medical Club, 3, 4, 5; President of Sophomore Class, 2; Phi Sigma Literary Society, 1; Honor Roll; Gordon Hall Board of Control, 5; Executive Committee of A. S. B.

Paul's quiet, round face, indicative of reserve energy, will be missed from the campus after this year. A student like him will make a doctor such as will make it a pleasure to be sick.

SCHOOL OF MEDICINE

SENIOR CLASS

NATHAN BEN LEWIS, *Z B* . . . . . Vicksburg

B.S., M.D.

Medical Club, 3, 4; Hermaean Literary Society, 1, 2, 3, 4; DeMolay Club; Pre-Medical Club, 1, 2; Inter-Fraternity Council, 3, 4; Chairman of Med-night, 4.

"Jelly" is not so shaky as his name might indicate. He is one of the steadiest workers of the school and one with the stamina and ability to succeed.

JAMES ANGUS MCCALLUM, *Θ K Ψ* . . . . . D'Lo

B.S., M.D.

Pre-Medical Club, 1, 2; Medical Club, 3, 4; Vice-President, 4; Y. M. C. A. Promotion Committee, 1.

That heart-crushing brunette from D'Lo. His ability to surmount obstacles, and his conscientiousness to duty have practically assured him his deserving success.

GRANVILLE GORDON MCCOLLUM, *Θ K Ψ* . . . . . Mason, Texas

B.S., M.D.

Pre-Medical Club, 1, 2; Medical Club, 3, 4; Secretary-Treasurer of Senior Medical Class.

Granville is quiet and unassuming, although he hails from the wild west. From the indications of his college career, we are sure that he will be a credit to his profession.

HOYT MCDANIEL . . . . . Steele, Missouri

B.S., M.D.

Pre-Medical Club, 1, 2; Medical Club, 3, 4; Treasurer, 4.

Mac is from Missouri and he has to be shown; but once shown he never forgets. Mississippi's loss will be Missouri's gain when Hoyt leaves us.

STIRLING SHARP MCNAIR, *K A*, *Φ X* . . . . . Jackson

B.S., M.D.

B.A., University of Alabama, 3; Medical Club; Moaks; Intramural Football Team, 3.

Pat came to us direct from the University of Alabama armed with one degree and anxious to solve the mysteries of the medical profession. He never worries himself and dispels the cares of his fellows when he's around.

SCHOOL OF MEDICINE

SENIOR CLASS

FARRIS JAMES MARTIN, *Θ K Ψ* . . . . . Brandon

B.S., M.D.

Mississippi Fire Insurance Scholarship, 1; Phi Sigma Literary Society, 2, 3, 4; Freshman Oratorical Medal, 1; Pre-Medical Club, 1, 2; Medical Club, 3, 4; Reporter, 4; Vice-President of Junior Medical Class, 3.

Step right up; buy the last bottle! The Doctor, direct from Spain with a whole case of Med-night, leaves us now forever for the Happy Hunting Grounds. With as much success in life as he has enjoyed as Dr. Kantharides on the campus, he need not worry.

G. E. RILEY, *Ω A, Θ K Ψ* . . . . . Jackson

B.S., M.D.

B.A. from A. & M., 1919; Medical, 3, 4; Masonic Club, 3, 4; Shrine Club, 4; Assistant House Physician of University Hospital.

"Pig," the "interne," has put us all in debt to him by his service and friendliness both in the hospital and on the campus. When he leaves Ole Miss, we will sincerely miss him.

JOSEPH DIXON ROBERTS, *Σ A E, Φ X* . . . . . Yazoo City

B.S., M.D.

Freshman Football and Baseball; Medical Club, 3, 4; Forum, 2; Student Assistant in Anatomy, 4;

Joe came to Ole Miss seeking a knowledge of the healing art and from the looks of the grades, he has got about all the University has to offer. He is a good student and a true friend—carefree and never boring, but sincere to his work and companions.

WILBUR L. SLAUGHTER, *Θ K Ψ* . . . . . Jonestown

B.S., M.D.

Pre-Medical Club; Medical Club, 2, 3, 4.

Slaughter, to begin with, is one of those fellows you cannot help liking. A hard worker, an earnest and real friend, he divides his time between M. S. C. W., Cowboy Stories, and the Medical School. We are sure that he will bring credit to LaMar Clinic.

JEWEL DORIS TURNER, *Φ X* . . . . . Saltillo

B.S., M.D.

Pre-Medical Club, 1, 2; Medical Club, 3, 4, 5; President, 5; Honor Roll, 4.

He was a dark horse in society until his Senior year when he came to the front as president of the Medical Club. A quiet man and sincere, he will be expected, after an enviable record in his classes, to have a great career as a doctor.

SCHOOL OF MEDICINE

SENIOR CLASS

JAMES PURNELL WARD, *Φ Γ Δ, Θ Κ Ψ* . . . . . Winona

B.S., M.D.

Medical Club, 3, 4; Hermaean Literary Society, 1, 2; Critic, 2; Moaks; President of Class, 4.

Had "Squire's" stature increased with his wit and sense of humor, we would have had a veritable giant for a senior class president.

MARVIN BRISTER WARE, *Κ Α, Φ Χ* . . . . . Jackson

B.S., M.D.

Track, 2, 3, 4; Captain, 4; "M" Club; Medical Club; Vice-President of Sophomore Pre-Meds; Musical Club

Here is a man, versatile and talented—a sheik with the ladies, a song-bird and a student. Bris has the real making of a medical man and we are sure that, with a certain young lady's aid, he will become more than a credit to his profession.

JOHN WORRELL WINTER, *Α Π Α, Φ Χ* . . . . . Houlka

B.S., M.D.

Freshman Basketball and Track; Pre-Medical Club, 1, 2; Medical Club, 3, 4; DeMolay Club, 1, 2, 3, 4; Vice-President, 4; "M" Club, 2, 3, 4; Secretary-Treasurer, 4; Varsity Basketball and Track, 2, 3, 4; Y. M. C. A. Freshman Committee.

Since he is one of the Medical School's athletes, everyone has the greatest confidence in Winter. From the questions that he asks in class, we are sure that in his chosen profession he will not fall down from lack of interest. Although really interested in his work, he does not let anything interfere with his desire to make friends.

GEORGE HARDIN WOOD, JR., *Σ Α Ε, Φ Χ* . . . . . Batesville

B.S., M.D.

Baseball, 2, 3, 4; Winner of Anatomy Prize; Assistant in Anatomy; Moaks; "M" Club; Medical Club; Gordon Hall Board of Control; "Ole Miss" Board of Control; Forum.

Hardin came to Ole Miss with the intention of becoming a doctor and not once during the pursuit of his goal has he shown anything but extreme interest and pride in his work. He is a gentleman and a scholar and from what we have heard of him, we feel that many an unfortunate will be benefited by his decision.

School of Pharmacy

Senior Class Officers

J. W. Combs . . . . . *President*
L. N. Maxwell . . . . . *Vice-President*
Dallas Little . . . . . *Secretary and Treasurer*

SCHOOL OF PHARMACY

SENIOR CLASS

S. K. Armstrong, Jr., *Ω A, K Ψ* . . . . . Rockport

Graduate in Pharmacy

Winner of Lew Wallace Prize, 2; Winner of Caswell Mayo Prize, 2; President Junior Class, 2; Member of Executive Council of Student Body, 3; Honor Roll, 1, 2, 3; Pharmacy Club, 1, 2, 3; President, 3; Student Publication Council, 4.

In this blushing youth we have a man of sterling character and personality. We are indeed proud of Forky and his honors. With his thorough knowledge of Pharmacy we are sure of his future success.

Dexter Arno Branscome, Jr., *X Δ Club* . . . . . Kilmichael

Graduate in Pharmacy

Pharmacy Club, 1, 2, 3.

Branscome has been a pillar of strength to all that is good for the Pharmacy School and Ole Miss. In the future we expect to see him the most prominent "pillar" of some prosperous community.

Stewart H. Butler, *A Δ M, X Δ Club* . . . . . McCall Creek

Graduate in Pharmacy

B.S. Degree, 1920; Honor Roll, 4; Vice-President of Pharmacy Club, 4; Lew Wallace Prize in Pharmacognosy, 4; Mayo Prize for Best General Average in First Year Pharmacy, 4; Fellow in Chemistry.

Butler is the possessor of one of the keenest intellects at Ole Miss. He has served as instructor in chemistry which fact attests his ability. He does all things excellently and believes that doing is better than saying.

John Weathers Combs, Jr., *A Δ M, X Δ Club* . . . . . Terry

Graduate in Pharmacy

President of Class, 1; Pharmacy Club, 1 ,2, 3; President of Class, 3; Phi Sigma, 1, 2, 3; Inter-Fraternity Council, 3; Student Body Executive Council, 3.

One of the finest boys on the campus hails from Terry in the person of Combs. Quiet, yet very influential man, and a character that demands respect. We wish for him as much success in business as he has enjoyed in the University.

Roy W. Ford, *X Δ Club* . . . . . Cohay

Graduate in Pharmacy

State Teachers College, 1, 2; Pharmacy Club, 1, 2, 3.

Ford is one of the hardest workers in his class and has never been known to be late or intentionally cut one of his classes. He is the Senior married man in the School of Pharmacy.

SCHOOL OF PHARMACY

SENIOR CLASS

EDWARD ALLISON FURR, *A Δ M, X Δ Club* . . . . . Tupelo

Graduate in Pharmacy

Vice-President Class, 1; Pharmacy Club, 1, 2, 3; Vice-President, 3; DeMolay Club, 1; Phi Sigma, 1; Chairman Executive Committee Pharmacy, 2; All-dormitory Halfback, 2; Y. M. C. A. Finance Committee, 3.

Another "Tupelo flash" has come to Ole Miss and made good. We wish him as much success in the profession of pill-rolling as he has enjoyed at Ole Miss.

LAMAR CHARLES JENNINGS, *Θ B, K Ψ* . . . . . Taylorsville

Graduate in Pharmacy

Secretary-Treasurer Pharmacy Class, 2, 3; Scribe Pharmacy Club, 2; Pharmaceutical Association, 2, 3, 4; Band 2; "Mississippian" Staff, 3; Phi Sigma; Publication Council, 2; "Mississippian" Board of Control, 2

A marvel of the age—how does he pass without studying? However, his books would take too much time from his college life. Nevertheless, the admirable young Taylorsville sheik knows his profession and will make a success in the business world.

CARL EDWARD JONES, *X Δ Club* . . . . . Utica

Graduate in Pharmacy

Pre-Medical Club, 1; Assistant in Microscopic Technique, 1; Pharmacy Club, 2, 3, 4; Musical Club, 1, 2, 3; Glee Club Orchestra, 1, 2; Mississippians, 3; Intramural Basketball, 3.

Eddie, the man of experience and travel, with his saxophone, will be missed by all sections of the campus, even by the "coop." His principal hobby was trying to convince Dr. Burroughs that he was in class whether he was or not. Neither does he approve of Buicks standing around idle.

HENRY DALLAS LITTLE, *X Δ Club* . . . . . Mize

Graduate in Pharmacy

Vice-President Class, 2; Historian, 3; Pharmacy Club, 1, 2, 3.

A boy with a wonderful personality. He will put all he has into whatever he does and will make a good success as a pharmacist.

LEE NORWOOD MAXWELL, *K Ψ* . . . . . Camden

Graduate in Pharmacy

Intramural Football, 1, 2, 3; Pharmacy Club, 1, 2, 3; Glee Club, 2, 3; Vice-President Class, 3.

Lee is one of those fellows whom everybody likes and whose friendship is coveted. He is an excellent example of an unusual type of human being—the man who can mind his own business. He is sure to make good and we predict for him a happy and successful future.

SCHOOL OF PHARMACY

SENIOR CLASS

MAX MCCALL MILLSTEAD, *X Δ Club* . . . . . Oxford

Graduate in Pharmacy

Freshman Baseball, 1; Engineering Club, 1; Pharmacy Club, 2, 3, 4; Varsity Baseball, 2, 3, 4; Member Y. M. C. A. Finance Committee, 3.

Max worked hard to get through and now that he has attained his diploma we expect him to make a success. He's cheerful and good natured and has many friends.

DAVID BROWN PERMENTER, *X Δ Club* . . . . . Itta Bena

Graduate in Pharmacy

B.A., Mississippi College, 4; Ole Miss Band, 5; Pharmacy Club, 5, 6.

"Pert" is a hard worker and diligent student who would weep if his grades fell below "A." He occasionally springs a few surprises, but the greatest was when he appeared on the campus with his wife last Fall.

SPENCER FRIERSON PETTIS, *X Δ Club* . . . . . Oxford

Graduate in Pharmacy

Pharmacy Club, 1, 2, 3; Student Assistant in Pharmacy, 4.

Pettis became a friend to us all when he first got here. If he doesn't make good in pharmacy, it is because nobody wants pharmacists at all.

ALLEN AKIN WALKER, *Σ X* . . . . . Aberdeen

Graduate in Pharmacy

Pre-Medical Club, 1; Engineering Club, 2; Pharmacy Club, 3, 4, 5; Historian Engineers, 2; Historian, Pharmacy, 3; Forum, 4; Cotillion Club, 1, 2, 3, 4.

Allen, who hails from the prairie section of Mississippi, is a good sport and a fellow well liked by both sexes on the campus. He started his college career with the Engineers, but after a brief period turned Pharmacist, which move he will demonstrate to be a wise one in after years.

LEA MAXWELL WHITAKER, *X Δ Club* . . . . . Tylertown

Graduate in Pharmacy

Pharmacy Club, 1, 2, 3; Vice-President, 1; Freshman Baseball, 1; Intramural Football and Baseball, 2, 3.

A better man would be hard to find—always a smile for every one. The same traits that have won Max friends here will insure him all the rewards of the days to come.

THE CHAPEL

JUNIOR

Officers of Junior Class

College of Liberal Arts

Earl T. Thomas . . . . . *President*
Eula Wren Day . . . . *Vice-President*
Francis Horne . . . . . *Secretary*
Helen Felts . . . . . *Treasurer*
Alice Brown . . . . . *Historian*

School of Commerce

Norman Weathersby . . . . *President*
S. L. Fortenberry . . . . *Vice-President*
D. C. Felton . . . . . *Secretary*
B. L. Shamburger . . . . . *Treasurer*

School of Engineering

V. K. Smith . . . . . *President*
J. T. Pegg . . . . . *Vice-President*
E. H. Nation . . . . . *Secretary*
J. M. DeMarche . . . . . *Treasurer*

School of Law

B. F. Fontaine . . . . . *President*
A. M. O'Neil . . . . . *Vice-President*
W. C. Cook . . . . . *Secretary*
Herbert Nunnery . . . . . *Treasurer*

School of Medicine

G. N. Raines . . . . . *President*
Robert Christian . . . . *Vice-President*
Eugene Jobe . . . . . *Secretary*
Sam Caruthers . . . . . *Treasurer*

School of Pharmacy

Joe Still . . . . . *President*
W. Q. Keen . . . . . *Vice-President*
Ida Newsom . . *Secretary and Treasurer*
Collins Tidwell . . . . . *Historian*

Juniors

COLLEGE OF LIBERAL ARTS

A. W. Alexander, Σ A E . . . . . Jackson
Davidson, 1, 2.

T. A. Bickerstaff . . . . . Tishomingo
Glee Club, 1, 2; Quartette, 2; Phi Sigma, 2, 3; Greek Club, 2; Education Club, 2, 3.

Allie Ward Billingsley, Σ A . . . Winona
Y. W. C. A. Cabinet, 1, 2, 3; Latin Club, 3; Education Club, 4; Marionettes; French Club, 3.

Marianna Brinson, Δ Δ Δ . . . . Ackerman
Grenada College, 1; Latin Club, 2; Y. W. C. A. Cabinet, 3; Education Club, 3.

Calvin Smith Brown, Π K Π . . University
Phi Sigma, 3; Latin Club, 2, 3; Greek Club, 3; Taylor Medal in German, 2; Gym Team, 2; University Chorus, 3.

Linda Brumfield, X Ω . . . . . Magnolia

Martha Buffaloe, X Ω . . . . . Oxford
Grenada College, 1.

M. A. Candler, Jr. . . . . Corinth

Alice Ashley Carter, Δ Δ Δ . . . . Laurel
All Saints College, 1, 2.

Sollie H. Cohen, Z B . . . . . Catchings
Freshman Football, Baseball, and Track, 1; Varsity Football, 2, 3; Varsity Baseball and Track, 2, 3; "M" Club, 2, 3.

Dorothy Caulfield . . . . . McComb

Louis Clark, Σ A . . . . . Biloxi
M. S. C. W., 1, 2.

Juniors

COLLEGE OF LIBERAL ARTS

ELISE COCKE, Δ Δ Δ . . . . . Senatobia
Gulf Park College, 1; Sullins, 2.

LOUISE COX, X Ω . . . . . Indianola
Vice-President of Freshman Class, 1.

JOHN W. CRAWFORD, JR. . . . . Ashland
Phi Sigma, 3; Education Club, 2, 3; Greek Club, 1.

LELLEN CUMMING, Δ Δ Δ . . . . . Pace
Grenada College, 1; Education Club, 2, 3; Greek Club, 3; "Mississippian" Staff, 3.

RICHARD A. DARDEN, Φ Δ Θ . . . Clarksdale
President Sophomore Class, 2; Hermaean, 2; Inter-Fraternity Council, 2.

ESTHER EDGAR DAVIS, Σ A . . . . Hattiesburg
Virginia Intermont, 1; State Teachers College, 2; Education Club.

MAY DAVIS, X Ω . . . . . Como
Grenada College, 1, 2.

EVA DEWEES, X Ω . . . . . Pocahontas
M. S. C. W., 1, 2.

JAMES GUTHRIE DONALD, Δ T Δ . . Quitman
Latin Club, 1, 2; Hermaean, 1, 2, 3.

ALBERT ROLLINS EIDT . . . . . Natchez
Four Arts Club, 2; "Scream" Staff, 2, 3.

SAM JULE ENIS, K Σ, A Φ E, T K A, Booneville
Phi Sigma; Greek Club, 1, 2 3; Education Club, 2, 3; Vice-President; Inter-collegiate Debater.

HELEN B. FELTS, Σ A, X Δ Φ Memphis, Tenn.
Secretary of Women's Student Government, 3; Treasurer of Junior Class, 3; Undergraduate Representative of Y. W. C. A., 3; French Club, 1, 2, 3; Education Club, 2, 3.

Juniors

COLLEGE OF LIBERAL ARTS

MARGARET GLENN FOX, K Δ . . . . Jackson
M. S. C. W., 1; Millsaps, 2.

MAY FULMER, Δ X Ω . . . . . Jackson
Brenau, 1, 2.

MARGARET BLANDING GEE, Γ Δ . . Carrollton
Latin Club, 1, 2; Education Club, 2, 3.

VERA BRANTLEY GODBOLD, X Ω . . Heathman
Vice-President of Sophomore Class, 2.

WILLIAM B. HAMILTON, Σ X, Σ Υ . . Jackson
"Ole Miss" Staff, 2, 3; Feature Editor, 3; Marionettes, 2, 3; Business Manager, 3; Phi Sigma, 1; French Players, 1, 2; "Mississippian" Staff 1, 2, 3; Y. M. C. A. Cabinet, 3; Co-Editor "Y" Handbook, 2.

LEONARD DANIEL HARDY . . . . . Gulfport
Hermaean, 1, 2, 3; Intramural Football Champions, 1; Gulfport Club; "Mississippian" Staff, 1; DeMolay Club, 1 ,2, 3.

RHESA HAWKINS, Δ T Δ . . . . . Vaiden

VIRGINIA M. HERRING, Σ A . . . Courtland
Grenada College, 1, 2.

ANNIE LAURIE HILBUN, Δ Δ Δ . . . Laurel
Brenau College, 1, 2.

ROSE LEE DAMERON HOGIN, Δ Δ Δ . Indianola
Converse College, 1, 2.

JACK LEWIS HOPKINS, K A . . . . Meridian
Washington and Lee University, 1, 2.

FRANCIS R. HORNE, A Δ M, A Φ E . . Carriere
Y. M. C. A. Cabinet, 3.

Juniors

COLLEGE OF LIBERAL ARTS

E. L. Kincaid . . . . . Oxford

Alice Lockard, X Ω . . . . . Indianola
Treasurer of Women's Student Government, 2; Y. W. C. A. Cabinet, 3; House President of Ward Hall, 3; "Ole Miss" Staff, 3.

Samuel Theron Lyles . . . . . Tula
Phi Sigma, 2, 3; Education Club, 3.

Mary Elizabeth McDowell, Φ M . Batesville
Grenada College, 1, 2.

Dorothy M. McNeil, Γ Δ, X Δ Φ . Hazelhurst
Y. W. C. A. Cabinet, 3; Legislative Council of Student Government, 3.

Alta Maurine Massey, K Σ T . . Kosciusko

John T. Middlebrook, Jr., Σ X . Rolling Fork
"M" Club, 2, 3; President of Pre-Medical Club, 2; Varsity Track Team, 1, 2.

Blanche Wattine Mitchell, Δ Δ Δ . Como
Wesleyan College, 1; Grenada College, 2.

Gladys Mosby, Φ M . . White Haven, Tenn.
Grenada College, 1, 2; Greek Club; Education Club.

Ida Carolyn Newson . . . . . Poplarville
Philomathean.

Henrietta Patton, Σ A . . . . . Jackson
M. S. C. W., 1, 2; Greek Club.

Martha J. Perkins, Δ Δ Δ . . . . Senatobia
Grenada College, 1; Education Club; Latin Club

Juniors

COLLEGE OF LIBERAL ARTS

Ary Phillips, Θ B . . . . . Meridian

Elizabeth Priestly, X Ω . . . . Clarksdale

H. A. Rankin, Σ A E . . . . . Gulfport
U. S. M. A., 1; Hermaean Club, 2; DeMolay Club, 2, 3; Greek Club, 2; Intramural Football, Baseball and Basketball, 2.

T. C. Rice, K Σ . . . . . Charleston
Mississippi College, 1, 2, 3.

Dorothy Reeves, Φ M . . . . . Shelby
Grenada College, 1, 2.

Gayton Richardson, Δ T Δ . . . Columbia

J. E. Robinson, Σ X . . . . . Jackson

Mrs. H. O. Russell . . . . . Oxford

R. A. Segrest . . . . . Barlow
Greek Club, 1, 2; Education Club; Phi Sigma.

Frances Schumpert, Γ Δ . . . . West Point

Theresa Scott . . . . . Pickens
Freshman Commission, 3; Y. W. C. A., 3; Blue Ridge Club, 2; Latin Club; French Club; Basketball, 3.

Emma Hider Shepard, Δ Δ Δ . . Greenville
Secretary Student Body, 3; Latin Club, 1, 2, 3; Education Club.

Juniors

COLLEGE OF LIBERAL ARTS

LYDA GORDON SHIVERS, T Δ . . . Poplarville
M. W. C.; Marionettes; Vice-President Philomathean, 3; Greek Club; Education Club.

WILMA E. SMITH . . . . . New Albany

J. G. SMYTHE, JR., Φ Δ Θ . . . . . Kosiusko

EARL T. THOMAS, Θ B, A Φ E . . Indianola
President Freshman Class; President Junior Class; President Greek Club 3; President Cheering Section, 3; Hermaean, 1, 2, 3; Editor "Hermaean Issue," 2; First Speaker, 2; Freshman Oratorical Medal; "Mississippian Staff, 1, 2, 3; Reporter, 1; Locals Editor, 2; News Editor, 3; Honor Roll, 1, 2; Debating Team, 2; Y. M. C. A., 1, 2, 3; Chairman Religious Education Committee, 2, 3; Co-Editor "M" Handbook, 2; Education Club, 2, 3; Inter-Dormitory Baseball, 2.

JIM A. TORREY . . . . . Meadville
Greek Club, 1; Y. M. C. A., 1, 2, 3.

SARA SUMMERS THOMPSON, K Δ . . Jackson
Millsaps College, 1, 2.

MIGNONNE WALKER . . . . . Crowder

RUTH NEAL WALKER, X Ω . . . Columbia
Belhaven, 1; M. S. C. W., 2.

LOTTIE VERNON WHITE, Σ A . . . . Oxford
French Club, 1, 2; Education Club, 2, 3; Basketball, 2, 3.

LILLY PEARL WHITTEN, Φ M . . . Batesville
Grenada College, 1, 2.

LYLE A. WILLIAMS, JR., Φ Δ Θ . . Greenwood
Mississippi College, 1.

ELLIOTT WILSON . . . . . Rosedale

Juniors

SCHOOL OF COMMERCE

ROGER ALFORD, Ω A . . . . . McComb
Hermaean Literary Society; Dormitory Football and Baseball; Y. M. C. A., 1, 2.

EUGENE A. BUSH . . . . . Ellisville

DERWOOD CURTIS FELTON, K Σ . . . . Como
Commercial Club, 1, 2, 3; "Ole Miss" Staff, 2; Secretary Class, 3; Cotillion Club; Inter-Fraternity Council, 3.

S. L. FORTENBERRY, A Φ E, Σ Δ . . . Oakvale
Hermaean, 1, 2, 3; Secretary, 1; Critic, 2; Vice-President, 3; Commerce Club, 1, 2, 3; Secretary, 3; Secretary Class, 2; Vice-President Class, 3; Secretary Debating Council, 3; "Mississippian" Staff, 3; Junior Football Manager; Dormitory Manager.

WALTER H. JACOBS, Z B . . . . . Pace
Commerce Club, 1, 2, 3; Education Club, 2, 3.

MAURICE LOUIS MARCUS, Z B . . . Jonestown
Commerce Club, 1, 2; President Class, 2; Sophomore Assistant Baseball Manager; Blackstone Club; Junior Assistant Baseball Manager; Honor Roll, 2; Inter-Fraternity Council, 3.

WILLIAM PRENTISS MULLINS, Σ Δ, McCall Creek
Hermaean Literary Society, 1; Vice-President Class, 2.

HOWARD NETTERVILLE . . . . St. Joseph, La.

J. V. NICHOLS, Σ Δ . . . . . Rich

LUCIUS RANDOLPH QUINN, Σ Δ . . . Liberty
Commerce Club, 1, 2, 3; Y. M. C. A., 1, 2, 3; Dormitory Baseball.

WILLIAM LEWIS RAINE, Σ Δ . . . Fernwood
Cotillion Club, 1; Commerce Club, 1, 2, 3; Y. M. C. A. Cabinet, 2; Hermaean; "Scream" Staff, 2.

TERRY S. SWALM, Σ Δ . . . . . Brookhaven
All-Dormitory Football, 2, 3; DeMolay Club, 2, 3; Dormitory Baseball and Basketball; Commercial Club, 2.

Juniors

SCHOOL OF COMMERCE

JOHN T. WATKINS, Δ T Δ, Σ Δ . . McComb
Pre-Medical Club, 1, 2; Commerce Club, 3.

NORMAN WEATHERSBY, Σ X, Σ Δ . . Liberty
Y. M. C. A., 1, 2; Advertising Manager 1927 "Ole Miss"; President Class, 3; Commerce Club, 1, 2, 3; President, 3.

W. G. YATES, A Π A, Σ Δ . . . . . Collins
Commerce Club; Dormitory Football; Dormitory Baseball.

Juniors

SCHOOL OF ENGINEERING

JOHN MARION DEMARCHE . . . Water Valley
Ole Miss Student Chapter A. S. C.; Engineering Club, 1, 2, 3; Treasurer Class, 3; Dormitory Baseball, 2.

W. L. HEARD . . . . . Oxford

H. K. HICKEY . . . . . Oxford

EDGAR H. NATION, A Π A, Δ Φ E . Water Valley
Engineering Club, 1, 2, 3; A. S. C. E., 1, 2, 3; "Mississippian Staff, 1; M. L. P. A.; Band, 1, 2, 3; Secretary, 3; Librarian, 2; President Class, 2; Secretary Class, 3; Honor Roll, 2.

VARDAMAN KIMBALL SMITH, Θ B . . . Laurel
A. S. C. E., 1. 2. 3; Secretary, 3; Vice-President Class, 2; President Class, 3; Freshman Football and Track; Varsity Football, 2, 3; Varsity Track, 2; All-State Guard, 2, 3; Dormitory Basketball, 1; Honor Roll, 2.

Juniors

SCHOOL OF LAW

WILLIAM WEBSTER BURKE, JR., Θ B . Hattiesburg
Freshman Football, Baseball, Basketball; Varsity Football, Baseball, Basketball, 2, 3, 4; Captain Football, 4; Vice-President Student Body, 4; Gordon Hall Board of Control, 4; Blackstone, 3, 4; President "M" Club, 4; Moaks.

E. C. BONNEY . . . . . Enterprise

OLIVER WENDELL CATCHINGS . . . Woodville
Phi Sigma, 1, 2, 3; Blackstone, 3; Dormitory Champion Football Team, 2.

ROBERT WHELESS COLLINS, Δ T Δ . Yazoo City
Cotillion Club, 1; Marionettes, 1, 2, 3; Business Manager, 2; "Scream" Staff, 1, 2, 3; Blackstone; Junior Cheer Leader; Manager Varsity Baseball, 2.

Juniors

SCHOOL OF LAW

R. L. Dent, Jr., K A . . . . . Vicksburg
Blackstone Law Club.

James Luther Enochs, Jr., K. A. . . Jackson
Freshman Baseball, 1, 2; Scrub Baseball, 2, 3.

William Barksdale Fontaine, K A . . Lyon
President Class, 3.

Louis Lynn Harris, K A . . . . . Tunica
Freshman Football, 1; Marionettes, 1, 2, 5; President Marionettes, 5; Sewanee, 3; Blackstone, 4, 5; Cotillion Club, 1, 2.

Ralph Lewellyn Landrum, Φ Δ Θ . Kosciusko
B.A., 4; Blackstone Club, 4, 5.

William Alexander Lomax, Δ Ψ . Greenwood
Inter-Fraternity Council, 4; Managing Editor, "Mississippian," 4; Associate Editor and Assistant Editor, 3; Phi Sigma, 3, 4; Blackstone, 3, 4; Intramural Football and Basketball, 3.

Ignatius Semmes Luckett, Δ T Δ . Yazoo City
Forum, 3; Greek Club, 2; Blackstone Club, 3, 4; Vice-President Class, 3; Phi Sigma, 4; Inter-Fraternity Council, 3, 4; Treasurer, 4; Lamar Club, 4; Honor Roll, 3.

Augustin Magruder, Σ A E, Σ Υ . . Starkville
Blackstone; Phi Sigma Critic; Latin Club; President Latin Players; Honor Student; Assistant in English; Associate Editor, "Mississippian,"; Editor-Elect "Scream," '25-'26.

Byrd Prentiss Mauldin . . . . . Pontotoc
Blackstone Club, 3, 4.

Ira L. Morgan, K Σ, I Σ . . . . Moorhead
Track Team, 2, 3; Captain, 4; Assistant Cheer-Leader, 3; Head Cheer-Leader, 4, 5; Cotillion Club, 3, 4; President, 4; Commercial Club, 3; President, 3; Musical Club, 3, 4, 5; President, 5; Treasurer, 4; Gordon Hall Board of Control, 5; Masonic Club, 3, 4, 5; Treasurer, 4; "M" Club, 3, 4, 5; Blackstone, 5; Annual Staff, 3, 5; "Scream" Staff, 4; "Mississippian" Staff, 3; Chairman Social Committee, Y. M. C. A., 5; Hermaean; Publication Council, 4; Intramural Football and Track; Magnolia Society.

Herbert Nunnery . . . . . Jackson
Associate Business Manager, "Mississippian," 3; Secretary and Treasurer, Class, 3.

Edward Francis Reid, Σ X . . . Hattiesburg
Freshman Football, Baseball, and Basketball Numerals, 1; Varsity Football, 2, 3; Varsity Baseball, 3; "M" Club; DeMolay Club, 1, 2, 3; Blackstone, 3, 4; Cotillion Club, 1, 2; Commerce Club, 1; Forum, 2, 3; Intramural Basketball, 3; Secretary Class, 3; Inter-Fraternity Council, 4.

Juniors

SCHOOL OF LAW

CONWELL SHOUP SYKES . . . . . Aberdeen
Δ K E, Φ B K, Φ Δ Φ, Σ Υ, Θ Δ K
Scabbard and Blade.

B. C. ADAMS, A Δ M, A Φ E, T K A . Pachuta
Phi Sigma, Reporter, 2; President, 3; Inter-Collegiate Debater; Debating Council; Y. M. C. A. Cabinet, 3.

Juniors

SCHOOL OF MEDICINE

WILLIAM MELTON ADAMS, Θ K Ψ . . Ripley
Orchestra; Musical Club, 1, 2,; Band, 1, 2, 3; Vice-President Band, 3; Medical Club, 3.

AUSTIN HOWARD APPLEWHITE, Θ B . Columbia
Varsity Football, 2, 3; "M" Club; Inter-Fraternity Council, 2.

HENRY S. BOURLAND, Θ K Ψ . . . . . Fulton
Intramural Football, 1, 2, 3; Phi Sigma; Medical Club.

SAMUEL B. CARUTHERS, A Δ M, Θ K Ψ Duck Hill
Band, 2, 3, 4; Honor Roll, 2, 3; Phi Sigma; Treasurer Junior Medical Class, 3.

ROBERT LAVELLE DONALD, Σ X, Φ X . Quitman
Mississippi A. & M., 1, 2,; Hermacan, 3; Medical Club, 3; Gym Team, 2.

CARL HENRY EVERETT . . . . . Laurel
A Δ M, Θ K Ψ, A Φ E, T K A
Phi Sigma; Freshman Oratorical Medal; Honor Roll; Student Assistant in English; Y. M. C. A. Cabinet.

WESLEY WHITFIELD HALL . . . . . Shelby
Mississippi College, 1, 2, 3, 4.

ARCHIBALD CLENTON HEWES, Σ A E . Gulfport
Hermacan; Forum; DeMolay Club; Gulfport Club; Cotillion Club, 1, 2; Intramural Football.

A. PORTER HAMILTON, Φ X . . . Port Gibson
Pre-Medical Club, 2, 3; Medical Club, 4.

J. L. HOLLAND, Θ K N . . . . . Meridian
Millsaps, 1, 2, 3; B.A. University of Mississippi, 4.

Juniors

SCHOOL OF MEDICINE

ALBERT DABNEY HURT, K A . . . . Corinth
Medical Club.

WILLIAM E. HUTTO . . . . . Montrose

EUGENE VANCE JOBE, Θ K Ψ . . . Kilmichael
Phi Sigma; Medical Club, 4; Secretary Class, 4.

SOL KAUFMAN . . . . . Vicksburg
Marionettes, 1, 2, 3; "Scream" Staff, 1, 2, 3; Medical Club; Associate Business Manager "Scream," 3; "Ole Miss" Staff, 1.

ESTHER KIRK, K Σ T . . . . . Fearn Springs

NORRIS C. KNIGHT, Θ K Ψ . . . Mendenhall
Medical Club, 3; Freshman Baseball; Hermaean.

L. B. MCCARTY, K A . . . . . Jackson

DICK CAUTHEN MCCOOL, JR., Φ Δ Θ, Φ X, Canton
Treasurer Freshman Class; Mississippians, 2, 3, 4; Band, 2, 3; Musical Club, 2, 3; Band Director.

JOE WALLACE MAY, Φ X . . . . . Lambert
Pre-Medical Club, 1, 2; Medical Club, 3; Intramural Baseba.l, 1, 2.

GEORGE NEELY RAINES, Σ X, Φ X . . Jackson
President Junior Meds, 3; Band, 1, 2, 3; Musical Club, 1, 2, 3; Orchestra, 1, 2, 3.

J. D. RODGERS . . . . . Hattiesburg

DAVID MARION SEGREST, Θ K Ψ . . . Barlow
Medical Club.

Juniors

SCHOOL OF MEDICINE

ISAAC GERALD SHELBY, K Σ, Φ X . . Rosedale
Hermaean, 2; Y. M. C. A. Cabinet, 3; Medical Club, 3; Inter-Fraternity Council, 3.

VAN CARLTON TEMPLE, Θ B, Φ X . Hattiesburg
Freshman Baseball, 1; Medical Club, 3; Inter-Fraternity Council, 3; Assistant Football Manager, 2.

WILTON C. THOMAS . . . . . Leakesville

CHARLES EDWARD WARD, A Δ N . . . Tupelo
Honor Roll, 2; Student Assistant in Chemistry; Medical Club.

J. T. WATKINS, Δ T Δ . . . . . McComb

HOMER ALEXANDER WHITTINGTON . . . Bude
Phi Sigma, 1, 2, 3; Reporter, Mississippians, 2; Y. M. C. A., Freshman Committee, 1; Cabinet, 3; Oxford Choral Club; University Chorus; "Scream" Staff, 3.

J. D. WILLIAMSON, Ω A . . . . . Laurel
Phi Sigma, 1, 2, 3; Freshman Football; Scrub Varsity, 2; Varsity Football, 3.

CLAUDE FERRELL VARNER, A Δ M . . Senatobia
Winner in Intramural Doubles, 2; Medical Club, 3.

Juniors

SCHOOL OF PHARMACY

JOE MCCAIN STILL, Ω A. K Ψ . . . Newton
Pharmacy Club; President Class, 3; Inter-Fraternity Council, 3.

SOPHOMORE

Officers of Sophomore Class

School of Liberal Arts

Hardy Lott . . . . . *President*
H. W. Walker . . . . . *Vice-President*
Bodie Alford . . . . . *Secretary*
Thomas Campbell . . . . . *Treasurer*

School of Engineering

Hillard Elliott . . . . . *President*
Lincoln Sherman . . . . *Vice-President*
W. S. Brown . . . . . *Secretary*
I. A. Rathburn . . . . . *Treasurer*
E. C. Miles . . . . . *Historian*

School of Commerce

Gordon Roach . . . . . *President*
Sale Lilly . . . . . *Vice-President*
Mary Louise Dorroh . . . . . *Secretary*
W. K. Lisle . . . . . *Treasurer*

First Year Law

Bobby Burns . . . . . *President*
E. J. Simmons . . . . . *Vice-President*
T. R. Bradford . . . . . *Secretary*
Ed Green . . . . . *Historian*

Pre-Medical

John L. Davis . . . . . *President*
Thomas Ramsey . . . . . *Vice-President*
W. T. Harper . . . . *Secretary and Treasurer*

First Year Law Class

Alexander Jerome Brunini . . Vicksburg
Bobby Burns . . . . . Brandon
J. B. Carr . . . . . Clarksdale
Floyd Cunningham . . . . . Booneville
J. E. Green . . . . . Charleston
R. D. Hoogaboom . . . . . Vicksburg
J. C. Satterfield . . . . . Port Gibson
Boman Shamburger . . . . . Lafayette
T. M. McIntosh . . . . . Collins
Louis M. Marcus . . . . . Jamestown
I. L. Morgan . . . . . Morehead
P. R. Oakes . . . . . Charleston
V. I. O'Mara . . . . . Hattiesburg
J. W. Patty . . . . . Louisville
A. P. Perkins . . . . . Belzoni
J. L. Prude . . . . . Tupelo
D. Wasson . . . . . Morehead

Sophomores

Aurora Alford, X Ω . . . . . Grace
Charlise Anderson, X Ω . . . . Charleston
J. H. Arrington, Jr., T Γ Φ . . Monticello
F. J. Austin . . . . . Hattiesburg
W. H. Baily . . . . . Byhalia
H. E. Barland . . . . . Barland
J. R. Barrett, Δ Ψ . . . . . Meridian
W. B. Bates, Ω A . . . . . Summit
Hansel C. Batten, Σ X . . . Hattiesburg
L. Berry, Σ X . . . . . Columbia
E. Bogen . . . . . Greenville
W. H. Booth, Jr. . . . . Smithville
Bessie Bourland, Γ Δ . . . . . Amory
J. L. Boynton . . . . . Ruleville
Harry Brinson, Σ X . . . . . Columbia
W. S. Brown, Jr. . . . . Iuka
L. J. Bryant . . . . . Summerland
W. A. Bryant . . . . . Sandford
E. S. Busby, Θ B . . . . . Hattiesburg
T. H. Campbell, Σ A E . . . . Yazoo City
T. D. Clark . . . . . Louisville
H. N. Clayton . . . . . Riply
H. M. Coen . . . . Lake Village, Ark.
Kermit Cofer . . . . . .

Sophomores

T. F. Colbert, Σ X . . . . . Columbia
J. D. Cole . . . . . Como
O. E. Collier, Θ B . . . . Paragoula, Ark.
C. Q. Copeland, A Δ M . . . . . Piave
Emma R. Corban, K Σ T . . . . Fayette
Jop Dale, T Γ Φ . . . . . Monticello
Virginia Denton, Θ M . . . . . Oxford
Maylise Dogan, X Ω . . . . . Charleston
Mary L. Dorroh, X Ω . . . . . University
W. D. Dosset . . . . . Bluah
H. J. Dubard, A Δ M . . . . . Grenada
A. F. Dugger, Θ B . . . . . Stephenson
Elizabeth Eason . . . . . New Albany
T. Edwards, A Δ M . . . . . Gulfport
S. S. Fairman, Π A . . . . . Monticello
Nancy Farmer, K Δ . . . . . Itta Bena
N. J. Farris . . . . . Vicksburg
R. D. Fraser . . . . . Columbus
N. M. French . . . . . Byhalia
G. T. Gallaspy . . . . . New Augusta
N. L. Gill . . . . . Bude
Florence Godfrey, X Ω . . . . . Jackson
Helen Goe, Δ Δ Δ . . . . . Chicago, Ill.
Katherine Grace, Γ Δ . . . New Albany

Sophomores

R. Gray, Π A . . . . . Waynesboro
F. M. Haley, Σ A E . . . . . Okolona
D. S. Hall . . . . . Hattiesburg
Sarah Hamilton, X Ω . . . . . Aberdeen
J. W. Harmon, Φ Δ Θ . . . . . Ackerman
W. T. Harper . . . . . Fayette
W. S. Harrison . . . . . Fayette
A. S. Hathorne, Δ T Δ . . . . Columbia
Jessie Mae Hathorn, T Δ . . . . Oxford
Nell Hathorn, T Δ . . . . . Oxford
L. L. Hayes . . . . . Long Beach
A. S. Henley . . . . . Olive Branch
Virginia Herron, K Δ . . . . . Courtland
H. Hilburn, Jr., Σ X . . . . . Laurel
F. S. Hill . . . . . Laurel
G. H. Hill, Jr., T Γ Φ . . . . . Tupelo
R. M. Hill . . . . . Ellisville
S. A. Hill . . . . . Corinth
Modena Hodges . . . . . Wesson
Jack Hopkins, K A . . . . . Lula
M. P. Houston . . . . . New Albany
W. H. Hubbard . . . . . Shuqualak
D. Hughes, Θ B . . . . . Oxford
V. S. Jackson . . . . . Macon

Sophomores

Sarah Johnson . . . . . Bolton
Camille Kennedy, Φ M . . . . . Shelby
L. L. Key . . . . . Morton
C. E. Knapp . . . . . Fayette
Dorothy Lamb, K Δ . . . . . Courtland
R. D. Lambert . . . . . Charleston
F. Latham . . . . . Pontetoc
S. Lawson, Σ A E . . . . . Hazlehurst
Jessie L. Lee, X Ω . . . . . Clarksdale
S. T. Lilly . . . . . Greenfield
O. W. Lindsey . . . . . Water Valley
R. T. Lindsey . . . . . West Point
D. Lipscomb . . . . . West Point
Fergus L. Lloyd . . . . . Columbus
O. K. Looper . . . . . Easley, S. C.
Birdie L. McCord, K Δ . . . . . Tupelo
Catherine McFarlane, T Δ . . Aberdeen
J. T. McIntyre . . . . . West Point
W. L. McIntyre . . . . . Brookhaven
S. P. Magee . . . . . Bude
A. J. Martin, Jr. . . . . Vicksburg
Myrtle Mason, T Δ . . . . Brookhaven
Olish Mauffray, K Σ T . . Bay St. Louis
A. P. Mullins, Σ X . . . . . Macon

Sophomores

A. V. Murry . . . . . Riply
H. Nemetz . . . . . Gunnison
T. B. Newman, Jr. . . . . Learned
Carolyn Newton, Φ M . . . . . Jackson
J. O. Ogden, Φ Δ Θ . . . . . Natchez
E. C. Owen . . . . . New Albany
Julia K. Parks . . . . . New Albany
Georgia Peacock, Γ Φ B . . . . Clarksdale
C. R. Penn, Π A . . . . . Grenada
C. A. Pigford, Σ A E . . . . . Meridian
T. R. Ramsey, Ω A . . . . . Laurel
G. O. Rice, K A . . . . . Rosedale
J. Q. Roach, T Γ Φ . . . . . McComb
L. Ellen Samuels . . . . . Enid
S. S. Scott . . . . . Lucedale
R. E. Shands . . . . . Sherman
E. Shrapshire, T Γ Φ . . . . Rolling Fork
Wilma Smith . . . . . New Albany
P. Stevenson . . . . . West Point
S. M. Tapscoot . . . . . Nettleton
L. Teller . . . . . Vicksburg
T. A. Toler . . . . . .
J. E. Torrey, Jr. . . . . Fayette
Elizabeth Torrey . . . . . Fayette

Sophomore Class

G. G. Townsend . . . . . Morton
C. W. Trapp, Θ B . . . . . Tupelo
J. C. Tribble, Jr. . . . . Tupelo
C. B. Walker, Jr., Π A . . . . Monticello
Virginia Ward, Δ Δ Δ . . . . . Cleveland
W. C. Wells, Δ Ψ . . . . . Jackson
W. A. Welsham . . . . . Rosedale
C. H. Westbrooks, K Φ . . . . Meridian
G. P. Whitten, T Γ Φ . . . . Batesville
Gladys Williams, Γ Δ . . . . . Oxford
J. R. Wilson . . . . . Smithedale
Mary Windham, Δ Δ Δ . . . . Cleveland
Daniel Cedell York . . . . Coffeeville
Vatis Lamar Young . . . . . Aberdeen
Hardy Lott, Φ Δ Θ . . . . . Natchez
Sara Thompson, K Δ . . . . . Jackson
C. B. Stevens, A Δ M . . . . . Richton
L. Nelson, Z B . . . . . Vicksburg
L. F. Sherman, T Γ Φ . . . . . McComb
Lillian Cox, X Ω . . . . . Indianola
E. H. Lindsey, Σ Δ . . . . . Jackson

In Memoriam

Aaron Dodds Whittington

Class of 1930

Died March 20th, 1927

FRESHMAN

Freshman Class

Officers

M. K. Horn . . . . . *President*
C. P. Cossar . . . . . *Vice-President*
Mary Margaret Atkinson . . . . . *Secretary*
Allen Clarke . . . . . *Treasurer*

Freshmen

C. A. Abright . . . . . McComb
Katherine Alexander . . . . . Laurel
L. Armstrong . . . . . Rockport
P. S. Baily . . . . . Oakland
B. Baylis . . . . . Columbia
DeWitt Bell . . . . . Ethel
Blanch Bloodworth . . . . . Cascilla
Gail Boyd . . . . . Laurel
H. J. Bullard . . . . . Woodland
Lucille Burk . . . . . Ruleville
Alice Burt . . . . . Brookhaven
W. D. Burnett . . . . . Charleston
Frances Caruthers . . . . . Charleston
Mary Frances Clark . . . . . Biloxi
A. F. Caraway . . . . . Gulfport
Joan Conerly . . . . . Lyman
C. M. Coneray . . . . . .
G. P. Cossar . . . . . Charleston
Josephine Craig . . . . . Homewood

Freshmen

L. O. Crosby, Jr. . . . . Picayune
Sallie Cuming . . . . . Pace
R. Davis . . . . . McComb
J. W. Davis . . . . . Jackson
Marcelle Davidow . . . . . Belzoni
Ruth Denson . . . . . Marks
E. C. Denson . . . . . Meridian
W. B. Donald . . . . . Waynesboro
F. F. Flemming, Jr. . . . . Clarksdale
Lelia Franklin . . . . . Ruleville
T. D. Gafford . . . . . Water Valley
W. T. Gains . . . . . Iuka
N. E. Gillis . . . . . Picayune
H. M. Going . . . . . .
Nell Gordon . . . . . McComb
J. H. Graham . . . . . Meridian
M. P. Graves . . . . . Ackerman
W. R. Gwin . . . . . Lexington
Adolph Hampton . . . . . Meridian

Freshmen

T. Hall . . . . . Shelby
Mary N. Henderson . . . New Albany
J. Hicks, Jr. . . . . Laurel
J. B. Hill . . . . . Moorhead
I. C. Hill . . . . . .
W. A. Hines . . . . . Koscuisko
Mary W. Hodge . . . . . Vardaman
M. K. Horn, Jr. . . . . Winona
Bena Hurt . . . . . McComb
Dixie Jackson . . . . . Water Vailey
T. L. Jackson . . . . . Belmont
J. M. Jinkins . . . . . Crenshaw
W. E. Johnson . . . . . Riply
J. B. Johnson . . . . . Brookhaven
E. Joiner . . . . . West Point
C. B. Jones . . . . . Woodville
Sam Jones . . . . . Brookhaven
A. H. Jones . . . . . Woodville
C. Kemp . . . . . Hazlehurst

Freshmen

Elizabeth Knapp . . . . . Fayette
Frances Leggett . . . . . Gulfport
J. Leggett . . . . . McComb
H. L. Lewis, Jr. . . . . Street
Jack Lilly . . . . . Tupelo
H. L. Lloyd . . . . . Meridian
Walterine Lockard . . . . . Indianola
C. Logine . . . . . Handsboro
C. J. McLaurin . . . . . Taylorsville
E. L. McLaurine . . . . . McComb
E. S. McIntyre . . . . . West Point
I. McIntyre . . . . . Minter City
W. L. McMullin . . . . . Winona
W. D. Mansell . . . . . Canden
J. W. Mayher . . . . . Gulfport
J. I. Mitchell . . . . . Charleston
Arnold Myers . . . . . Holly Springs
I. J. Payne . . . . . Magnolia
Winifred Powell . . . Winterset, Iowa

Freshmen

Grayson, Ray . . . . . Rosedale
Ristad, R. N. . . . . Monitowoc, Wis.
Roach, M. L. . . . . McComb
Rogers, L. S. . . . . New Albany
Selby, W. E. . . . . Belmont
Skinner, K. S., Jr. . . . . Macon
Smith, B. . . . . Gulfport
Smythe, A. R. . . . . Greenville
Sorrells, R. W. . . . . Belzoni
Stovall, Cary . . . . . Corinth
Sweatt, K. J. Jr. . . . . Ruleville
Sykes, Octavia . . . . . Jackson
Thomas, Ida L. . . . . .
Turley, Ed. . . . . Coldwater
Walker, S. H. . . . . Jackson
Wallace, Helen . . . . . Columbia
Watkins, Virginia . . . . . McComb
Watts, S. T. . . . . Meridian
Weil, Karl . . . . . Port Gibson
Wells, J. E. . . . . Greenville

Freshmen

Vincent Vincent . . . . . Belzoni
J. M. Magruder . . . . . Port Gibson
Edward N. Rand . . . . . Tylertown
LaVerne Holmes . . . . . McComb
Linell Guest . . . . . McComb
Gene Courtney . . . . . Burns
Roy T. Stenett . . . . . .
Mary Margaret Atkinson . . . Pickens
Robert C. Massengill . . . . Brookhaven
Reuben Wilcox . . . . . Charlestown
Elmer A. Caples . . . . . Thaxton

Activities

FRATERNITIES

The Return of the Greeks

FROM the establishment of the University of Mississippi in 1848 until 1912, Social Fraternities played a prominent part in this institution. Such organizations were banished in 1912 by act of the state legislature. Then, in 1926, after one of the most dramatic contests ever waged in legislative halls, restoration came upon passage of the following Zeller Bill:

"Be it enacted by the legislature of the State of Mississippi, that for the purpose of promoting higher standards of scholarship, a greater degree of culture, closer social fellowship and a stronger college spirit among students of the State Colleges and University, any group of students in each institution shall be permitted to organize themselves into such societies as Academic, Professional, Honorary, Masonic, or so-called Greek Letter Fraternities or Sororities or similar organizations whether of a local or connectional character."

So thus, in the following pages, by order of the original establishment at the University, "Ole Miss" '27, has the honor of reviving the record of Greek activities at the University of Mississippi. May they live forever!

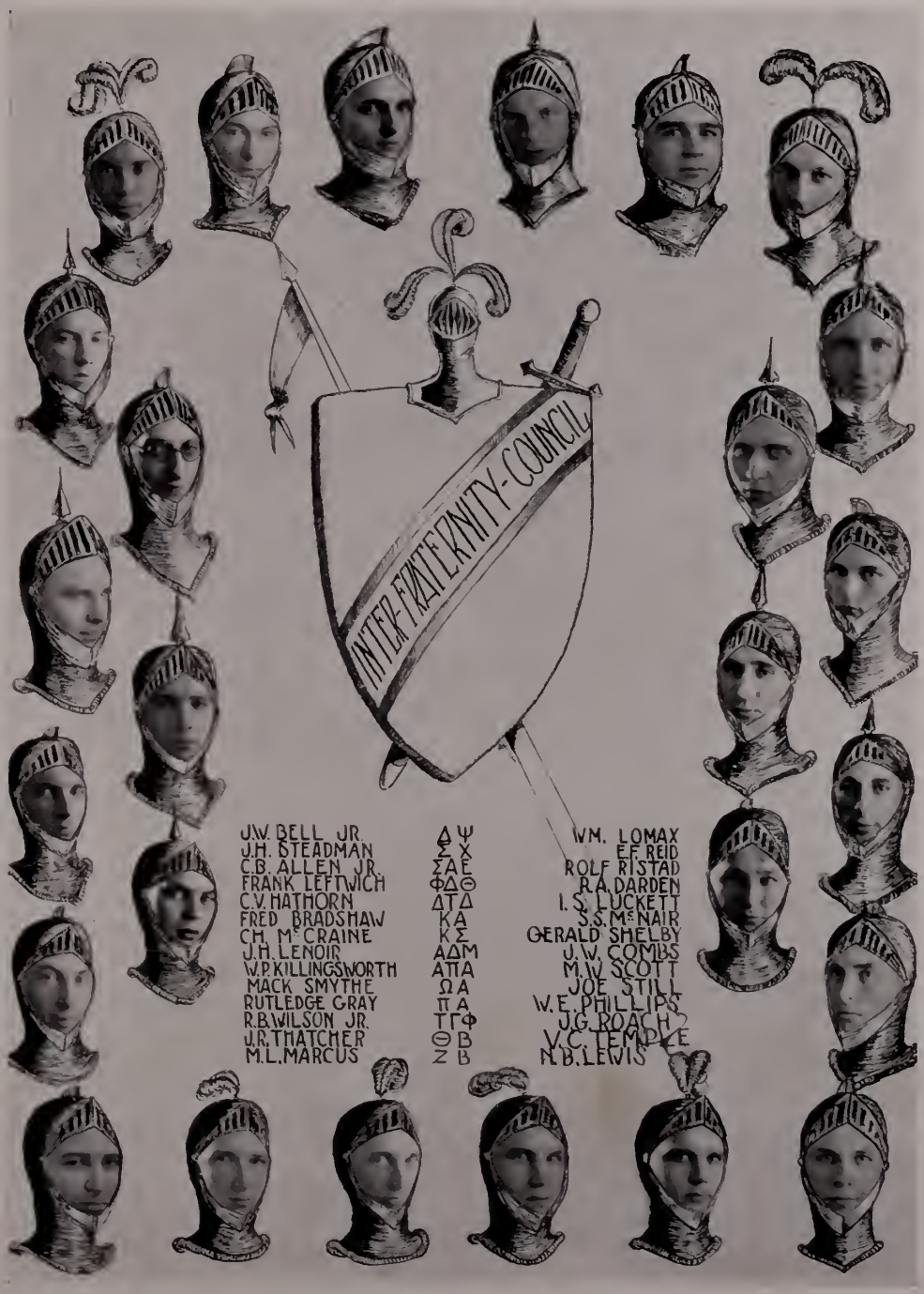
INTER-FRATERNITY-COUNCIL
J.W. BELL JR. ΔΨ
J.H. STEADMAN ΣΧ
C.B. ALLEN JR. ΣΑΕ
FRANK LEFTWICH ΦΔΘ
C.V. HATHORN ΔΤΔ
FRED BRADSHAW ΚΑ
CH. Mc CRAINE ΚΣ
J.H. LENOIR ΑΔΜ
W.P. KILLINGSWORTH ΑΤΩ
MACK SMYTHE ΩΑ
RUTLEDGE GRAY ΠΑ
R.B. WILSON JR. ΤΓΦ
J.R. THATCHER ΘΒ
M.L. MARCUS ΖΒ
WM. LOMAX
E.F. REID
ROLF RISTAD
R.A. DARDEN
I.S. LUCKETT
S.S. McNAIR
GERALD SHELBY
J.W. COMBS
M.W. SCOTT
JOE STILL
W.E. PHILLIPS
J.G. ROACH
V.C. TEMPLE
N.B. LEWIS

Delta Psi Fraternity

Founded at Columbia College, New York in 1847

Phi Chapter

Established in 1855

Fratres in Facultate

Judge Wm. Hemingway — Prof. J. E. Torrey
Dr. J. W. Bell, Sr.

Fratres in Universitate

Class of 1927

W. J. Vollor, Jr. — J. W. Bell, Jr.
Mercer D. Jones — Heber Kennedy
Gilruth Mounger — John Nunnery

Class of 1928

William Lomax

Class of 1929

Wm. L. McIntyre — A. J. Martin, Jr.
Russell Barrett — William H. Berdon
W. Calvin Wells

Pledges

R. Cameron Massengill — Holmes Turley
Edward Turley — Roy L. Ross
J. Fogo Dixon

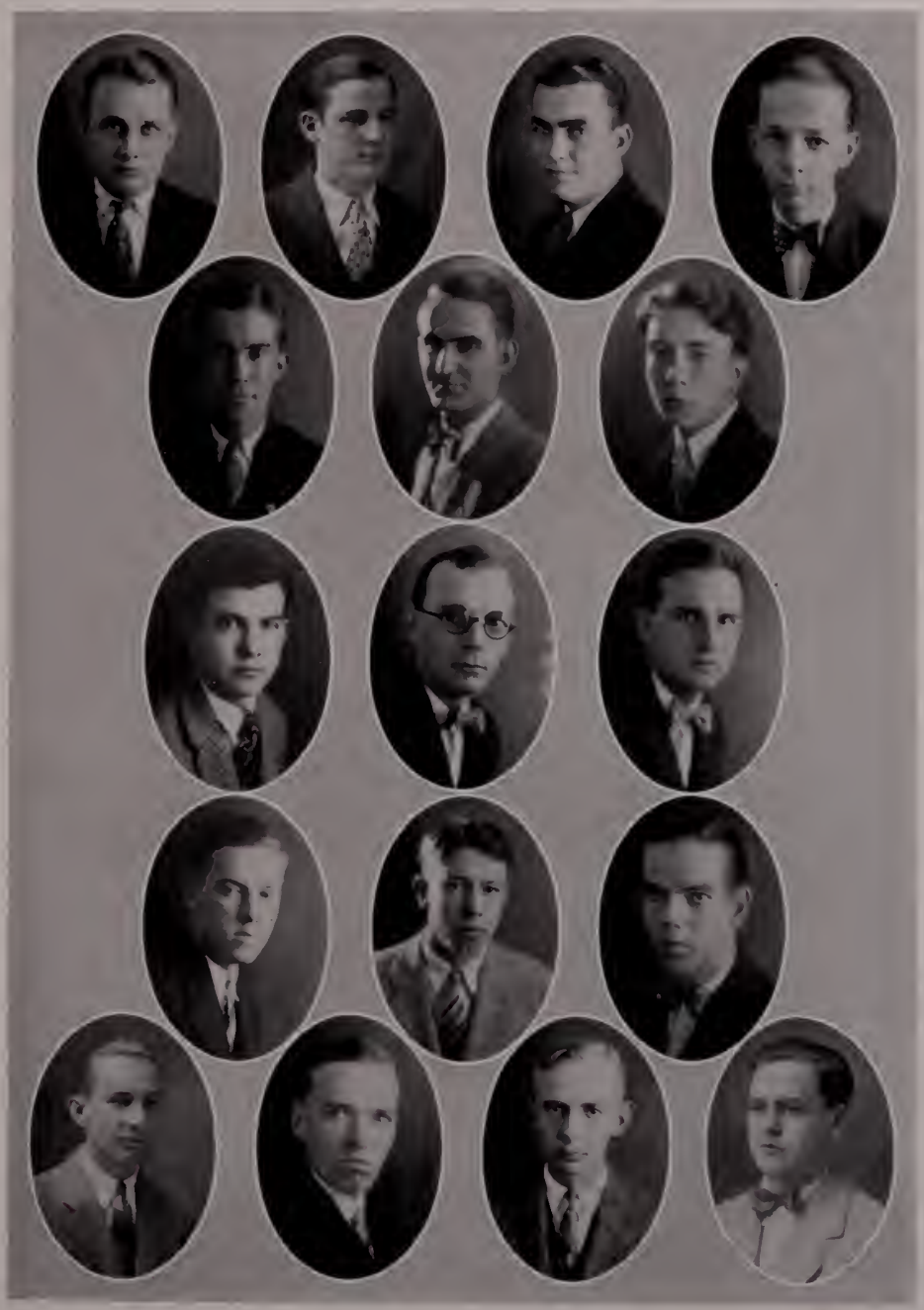

Sigma Chi Fraternity

Founded at Miami University in 1855

Colors: Blue and Gold *Flower:* White Rose

Eta Chapter

Established in 1857

Fratres in Urbe

Dr. Ashford Little
Landrum Andrews
David Carter
R. M. Reed
R. R. Kimbrough
R. M. Guess

Fratres in Facultate

T. C. Kimbrough
Dr. B. S. Guyton
K. P. Vinsel
Grady Guyton
Robert J. Farley
Dr. E. N. Lowe

Fratres in Universitate

Class of 1927

G. L. Biles
Branham Hume
J. H. Steadman
A. C. Thompson
Russell Miller
A. A. Walker

Class of 1928

J. T. Middlebrooks
W. B. Hamilton, Jr.
E. F. Reid
A. P. Perkins
J. F. Robinson
R. L. Donald
G. N. Raines
Norman Weathersby

Class of 1929

A. P. Mullins
H. C. Batten
H. W. Walker
H. B. Brinson
E. B. Ferris, Jr.

Pledges

Lampton Berry
Ford Colbert
A. C. Crawford
C. F. Ratcliffe
Roy Sorrels
Paul Ramey
Roland Blankenbaker
K. Shelton Skinners, Jr.
Hilliard Elliott
L. O. Crosby, Jr.

Sigma Alpha Epsilon Fraternity

Founded at the University of Alabama in 1856

Colors: Purple and Gold *Flower:* Violet

Mississippi Gamma Chapter

Established in 1866

Fratres in Facultate

Eric Dawson
Dr. David Bishop

Fratres in Urbe

John W. Falkner
Will Archibald
Judge Oldham
Jefferson K. Hamm
James Stone
Murray Falkner

Fratres in Universitate

Class of 1927

Joe Roberts
Charlie Allen
Ed Marshall
Carl Coers
Earl Johnson
Tom Marshall
Rolf Ristard
John Holloman
Harden Wood

Class of 1928

Archie Hewes
Bryce Alexander
.,W. Montjoy

Class of 1929

Felton Johnson
Harvey Morrison
Horace Kinney
Hiram Rankin
Tom Campbell
Fred Haley
Wesley Williams
John Falkner
Walter Patty
Sydney Lawson
Charles Pigford

Pledges

Innis McIntyre
H. Thames
Farris Fleming
Preston Edmondson
Reuben Wilcox
Thomas Mosby
Allen Clarke
H. R. Hewes
Warren Potts
Lewis McLaurine
Pat Raper
Albert Alexander
Wallace Crook
Dean Falkner
Robert Ristad
T. J. Lilly

Phi Delta Theta Fraternity

Founded at the Miami University in 1848

Colors: Azure and Argent *Flower:* White Carnation

Mississippi Alpha Chapter

Established in 1878

Fratre in Urbe

Mr. Thomas Yates

Fratres in Universitate

Class of 1927

Jas. D. Thames, Jr.
Harry M. Ward
T. T. Ross
Herbert M. Fant
John W. Windham
Frank S. Leftwich
R. L. Landrum

Class of 1928

R. A. Darden
Lyle Williams
Gordon Smythe
D. C. McCool, Jr.

Class of 1929

George Y. Hicks, Jr.

Pledges

James Ogden
Sam T. Watts
John S. Sharp
John M. Magruder
Aaron Whittington
Andrew B. Bumpass
Hardy Lott
Jack Lilly
Edward Joiner
MacDonald Horne
William Harmon
Robert Burns

Delta Tau Delta Fraternity

Founded at Bethany College in 1859

Colors: Purple, White and Gold *Flower:* Pansy

Pi Chapter

Founded as Rainbow Club in 1848

Consolidated with Delta Tau Delta in 1886

Fratres in Universitate

Class of 1927

James A. Casburn
Claude V. Hathorn

Class of 1928

I. Semmes Luckett
Gayton Richardson
Robert W. Collins
John T. Watkins
Rhesa R. Hawkins
Vercial J. Greene

Class of 1929

Frank A. Eakin

Pledges

Malcolm Holmes
A. S. Hathorn
Willie Gwin
James Donald
Granville S. Napier
H. E. Rand
Robert Lindsey
John H. White

Kappa Alpha Fraternity

Founded at Washington and Lee University in 1865

Colors: Crimson and Gold *Flowers:* Magnolia and Red Rose

Alpha Upsilon Chapter

Established in 1900

Fratre in Facultate

Dr. W. L. Kennon

Fratres in Urbe

Dr. Frank Purser
Mr. T. J. Hutchinson

Fratres in Universitate

Class of 1927

F. W. Bradshaw
W. H. Watkins, Jr.
S. S. McNair
M. B. Ware
J. M. Stevens

Class of 1928

R. L. Dent, Jr.
J. L. Enochs, Jr.
W. B. Fontaine
L. L. Harris
A. D. Hurt
Levi McCarty
J. C. Hopkins

Class of 1929

J. L. Hopkins
J. E. Wilson
W. D. Dossett
C. A. Askew

Pledges

J. B. Carr
David Graham
Donald McLean

Kappa Sigma Fraternity

Founded at the University of Virginia, 1869

Colors: Scarlet, Green and White *Flower:* Lily-of-the-Valley

Delta Xi Chapter

Established at the University of Mississippi in 1926

Fratre in Urbe

Dr. J. C. Culley

Fratres in Facultate

Dr. A. Bondurant
Dr. C. S. Sydnor

Fratres in Universitate

Class of 1927

Ernest J. Beanland
T. J. Davis
C. H. McCraine, Jr.
W. L. Lipscomb

Class of 1928

Sam J. Enis
Gerald Shelby
W. J. Van Santen

Class of 1929

Floyd W. Cunningham
Ira L. Morgan
M. S. McDougal
R. D. Lambert
M. P. Houston
Paul R. Oakes

Pledges

Adolph Hampton
W. J. Harmon
Robert Jones
W. T. Rich, Jr.
Tarver McIntosh
Tandy C. Rice
Robert Jackson
Edward Green

Alpha Delta Mu Fraternity

Colors: Black and Go'd *Flower:* Sweet Pea

Fratre in Facultate

Dr. N. B. Bond

Fratres in Universitate

Class of 1927

John Hodge Thompson
Colton M. Smith
S. H. Butler
Edward Furr
R. T. Mobley
James J. Lenoir
A. C. Kidd
J. W. Combs, Jr.
V. L. Riley
T. J. Fatheree

Class of 1928

S. B. Carruthers
F. R. Horne
C. H. Everett
B. C. Adams

Class of 1929

W. S. Brown, Jr.
O. L. Edwards
R. Mansel Hill
Don. E. Gorton
C. Q. Copeland
Frank Hill
H. N. Clayton
Edward C. Owens
R. A. Selby

Pledges

Dean Wasson
C. Q. Copeland
Toxey Hall
W. W. Hall
George Gandy
J. O. Lenoir
C. B. Stevens
Pyror S. Bailey
John W. Mayher
Sherrod Towns
D. H. Thornhill
H. G. Dubard
Rex Malone
W. L. McMullens
Beverly Smith
Irby Mitchell
Charles Abright

Alpha Pi Alpha Fraternity

Colors: Garnet and Gold *Flower:* Lily-of-the-Valley

Fratres in Universitate

Class of 1927

E. P. Jones
M. W. Scott
J. W. Winter
L. F. Muller
W. D. Davis
J. W. Elmore
J. S. Brumfield
F. C. Russell

Class of 1928

Guy Haskins
R. H. Christian
W. P. Killingsworth
W. G. Yates
E. H. Nations

Class of 1929

Hunter Causey
Paul Shafer

Pledges

A. P. Dyre
Denson M. Randall
L. C. Prother
John Brumfield

Alpha Tau Omega Fraternity

Colors: Red and Green *Flower:* White Tea Rose

Delta Psi Chapter

Established at the University of Mississippi in 1927

Fratre in Facultate

Dr. A. W. Milden

Fratres in Universitate

Class of 1927

Mack Smythe
C. E. Miller
T. J. Prince
Archer Cochran
W. E. Anderson
G. W. Gaines
Othma Seaman
O. R. Smith
G. E. Riley
E. M. Anderson
S. K. Armstrong

Class of 1928

Claude Smith
Herbert Nunnery
J. D. Williamson
B. L. Shamberger

Class of 1929

Otis Hannah
Thad Vann
Thomas Ramsey
Joe Still

Pledges

Carl Loper
J. M. Bates
Cary Stovall
John W. Davis
George B. Wolf
Lamar H. Armstrong
Frank Carroll
Shelby Walker
Kenneth Sweatt
Jerry B. Johnson
Roger Alford
James Jinkins
Clyde M. Anderson
Jimmie E. O Steen
Frank Prince

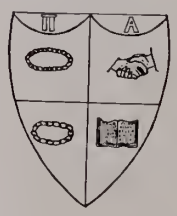

Pi Alpha Fraternity

Colors: Gold and White *Flower:* Shasta Daisy

Fratres in Facultate

J. R. Simms
E. W. Levie

Fratres in Universitate

Class of 1928

W. D. Lewis
George M. Knight

Class of 1929

J. B. Gathright
T. B. Newman, Jr.
Charles Penn
Harry Winters
W. R. Phillips
Paul Stevenson
I. A. Rathbun
Marvin Dooley
Rutledge Gray
C. B. Walker
Stewart S. Fairman

Pledges

W. B. Hobson
Ralph W. Henry
E. B. Courtney

Tau Gamma Phi Fraternity

Colors: Green and White *Flower:* White Rose

Established in 1926

Fratre in Facultate

Dr. H. Frazer Johnstone

Fratres in Universitate

Class of 1927

R. M. Brown
R. W. Hinton
R. P. Phillips
D. W. Connor
G. E. Tomlinson
C. Edmondson Jones
C. W. Sherman
R. B. Wilson, Jr.

Class of 1929

J. H. Arrington
J. P. Dale
G. H. Hill, Jr.
J. G. Roach
L. F. Sherman

Pledges

Sam Carter
George P. Whitten
Claude L. Irby
George Payne Cossar
John H. Leggett
Sam Jones
Milton L. Roach
Edwin Shropshire
Hugh L. Tomlinson

Theta Beta Fraternity

Flower: Pink Rose *Colors:* Pink and Blue

Fratres in Universitate

Class of 1927

Alonzo Brinson
Harrison Butler
C. M. Bryson
T. B. Butler
Lamar Jennings
G. B. Davis
J. R. Thatcher
Ed Lipscomb
Hugh Godwin

Class of 1928

Webb Burke
G. E. Busby
V. K. Smith
Van C. Temple
E. T. Thomas
David Hughes
Austin Applewhite

Class of 1929

O. E. Collier
Sale Lilly
Archie Hemphill
Cary Phillips
Ary Phillips
A. F. Dugger
J. L. Davis
Charlie Trapp

Pledges

William D. Burnette
Henry Lewis
Charles Hermon Morris
James L. Hicks
Everett Peeples
John C. Satterfield
Sam Kyzar
Dabney Lipscomb
Thomas P. Willis

Kappa Phi Fraternity

Colors: Blue and Gold *Flower:* White Rose

FRATRES IN UNIVERSITATE

Class of 1927

J. T. JARMAN
L. Y. MOREHEAD
C. E. JONES
S. W. SULLIVAN

Class of 1928

J. T. DUNN
J. O. KUSH

Class of 1930

M. E. WILSON

Class of 1929

D. S. FREEMAN
W. A. WELSHANS
R. A. SEALE
C. H. WESTBROOK

PLEDGES

R. M. LEE
W. D. MANSELL
E. C. BONNEY
E. J. SIMMONS
L. N. MARWELL

Women's Pan-Hellenic Council

Rosa Tate . . . . . *President*
Frances McNair . . . . . *Secretary*

Representatives

Rosa Tate . . . . . *Chi Omega*
Margaret Peets . . . . . *Chi Omega*
Edwina Ford . . . . . *Delta Delta Delta*
Mildred Cochran . . . . . *Delta Delta Delta*
Frances McNair . . . . . *Phi Mu*
Carrie Lee Ashford . . . . . *Phi Mu*
Elsie Hyátt . . . . . *Kappa Sigma Tau*
Esther Kirk . . . . . *Kappa Sigma Tau*
Bessie Bourland . . . . . *Gamma Delta*
Margaret Gee . . . . . *Gamma Delta*
Dorothy Miller . . . . . *Sigma Alpha*
Helen Felts . . . . . *Sigma Alpha*
Myrtle Mason . . . . . *Tau Delta*
Bessie McInnis . . . . . *Tau Delta*

Chi Omega Fraternity

Founded at the University of Arkansas in 1895

Colors: Cardinal and Straw *Flower:* White Carnation

Tau Chapter

Established at the University of Mississippi in 1899

Sorores in Urbe

Mrs. D. H. Bishop
Mrs. H. M. Faser
Mrs. Amy Johnson
Mrs. D. G. Neilson
Mrs. J. B. Brown
Mrs. Herman Glenn
Mrs. W. L. Kennon
Miss Mary L. Neilson
Mrs. F. E. Farquear
Mrs. F. T. Harvey
Miss Elma Meek
Mrs. F. M. Purser
Miss Mary V. Rowland

Sorores in Universitate

Class of 1927

Rosa Tate
Eloise Johnson
Virginia Fox
Anna Hagaman

Class of 1928

Louise Cox
Mahoy Alford
Alice Lockard
Linda Brumfield
Vera Godbold
Martha Buffaloe

Class of 1929

Margaret Peets
Mary Louise Dorroh
Lillian Cox
Florence Godfrey

Pledges

Jessie Lea
Elliot Wilson
Mae Davis
Hilah Mackie
Walterine Lockard
Sarah Hamilton
Charlsie Anderson
Mignon Walker
Elizabeth Priestley
Eva Dewees
Bodie Alford
Ruth Walker
Louise Evans
Jennie Tucker Heiss
Maylise Dogan
Virginia Watkins
Mary Margaret Atkinson

Phi Mu Fraternity

Founded in 1852

Color: Rose and White *Flower:* Carnation

Alpha Delpha Chapter

Established in 1926

Sorores in Universitate

Class of 1927

Frances McNair
Carrye Lee Ashford
Polly Applewhite
Kathryn Henderson

Class of 1928

Sarah Casper

Class of 1929

Carolyn Newsom

Pledges

Gladys Mosby
Lily Pearl Whitten
Dorothy Milden
Camille Kennedy
Elizabeth McDowell
Dorothy Reeves
Ernestine Desporte

Delta Delta Delta Fraternity

Founded at Boston University in 1888

Colors: Silver, Gold and Blue *Flower:* Pansy

Chi Chapter

Established at Ole Miss in 1904

Sorores in Urbe

Mrs. C. S. Brown
Miss Jack Wiseman
Mrs. W. H. Watkins
Miss Alice May Farley
Miss Nancy Farley
Mrs. Will Lewis
Mrs. R. L. Sullivan

Sorores in Universitate

Class of 1927

Mildred Goe Cochran
Edwina Ford

Class of 1928

Marianna Brinson
Annie Laurie Hilbun
Lellen Cuming
Martha Perkins
Emma Shepherd

Class of 1929

Helen Goe
Mary Torrey
Virginia Ward

Pledges

Alice Carter
Rose Lee Hogin
Elise Cocke
Fannie Mae Houston
Sallie Cuming
Wattine Mitchell
Frances Eubanks
Winifred Powell
Mary Windham

Kappa Delta Fraternity

Founded at Virginia State Normal, Farmville, Virginia, 1897

Alpha Mu Chapter

Established in 1927

Colors: Olive Green and White *Flower:* White Rose

Sorores in Urbe

Mrs. J. O. Crider
Susie Mae Lawton
Mrs. E. H. Lowe
Mrs. Malcolm Guess

Sorores in Universitate

Class of 1927

Marianne Tindall
May Colvard
Rachel Zellar
Evelyn Cochran
Dorothy Miller

Class of 1928

Allie Ward Billingsley
Helen Felts
Lottie Vernon White
Sara S. Thompson
Margaret Glen Fox

Class of 1929

Sara Johnson

Pledges

Mary Frances Clark
Louis Clark
Henrietta Patton
Birdie Lowry McCord
Dorothy Lamb
Octavia Sykes
Esther Davis
Mary Frances Farmer
Charline Longino
Virginia Herring
Myrtle Harris

(This fraternity absorbed the Sigma Alpha local after the rest of the book had gone to press.)

Kappa Sigma Tau Fraternity

Founded at Northwestern University in 1922

Colors: Gold and White *Flower:* Yellow Rose

Gamma Chapter

Established at the University of Mississippi in 1927

Class of 1927

Eunice Hurst Wilimetta May
Elsie Hyatt

Class of 1928

Bessie Powell Esther Kirk
Pauline Harris

Pledges

Conner Mae Scott Eva Mae Watts
Ethel Sneed Alta Massey
Annie Lou Baird Myra Patton
Oleah Mauffray

Tau Delta Fraternity

Colors: Rainbow

Flower: Sweet Pea

SORORES IN UNIVERSITATE

Class of 1927

ELIZABETH BURDETTE
BESSIE MCINNIS
AUGUSTA HAUGH

Class of 1928

JESSIE MAE HATHORN
LYDA GORDON SHIVERS
IDA NEWSOM

Class of 1929

EMMA RUTH CORBAN
CATHERINE MCFARLANE
NELLIE HATHORN
MYRTLE MASON

Class of 1930

JOAN CONERLY
LOUISE TRIBBLE
DIXIE JACKSON

Gamma Delta Fraternity

Colors: Bronze and Blue *Flower:* Tea Rose

Sorores in Urbe

Mrs. D. I. Sultan Mrs. H. F. Wilkins Mrs. Garner Owen Mrs. L. Y. Cobbs
Mrs. Minnie Carter Mrs. Jean Davidson Mrs. Julia Logan Miss Lou Neilson
Miss Lillie Hudson Mrs. Nellie Haynes Mrs. W. D. Heddeston

Sorores in Universitate

Class of 1927

Anna Shields Sara Junkin

Class of 1928

Dorothy McNeil Margaret Gee

Class of 1929

Bessie Bourland Katherine Grace

Pledges

Frances Perry Frances Schumert
Anita Bridges Grayson Ray

LOOKING TOWARD THE COOP

PROFESSIONAL
FRATERNITIES
JGL

Phi Chi Fraternity

Founded at Louisville Medical College in 1894

Colors: White and Olive Green *Flower:* Lily-of-the-Valley

Theta Pi Chapter

Established in 1926

Fratre in Urbe

E. S. Bramlett, M.D.

Fratre in Facultate

P. L. Mull

Fratres in Universitate

Class of 1927

G. H. Butler
T. B. Butler
J. W. Winter
Brister Ware
J. D. Turner
G. H. Wood
J. D. Roberts
F. C. Russell
Paul Jackson

Class of 1928

B. Cole
Archie Hewes
Leland Holland
Gerald Shelby
Eugene Busby
Robert Donald

Pledges

G. N. Raines
Dick McCool
J. W. May
A. P. Hamilton
V. C. Temple
Wiley Lewis
H. G. Simpson
A. H. Applewhite
Levi McCarty

Theta Kappa Psi Fraternity

Founded at the Medical College of Virginia, Richmond, Virginia
November 30, 1879

Colors: Green and Gold *Flower:* American Beauty Rose

Beta Gamma Chapter

Established at the University of Mississippi, April, 1926

Fratre in Facultate

Dr. J. O. Crider

Fratres in Universitate

Class of 1927

George E. Riley
J. P. Ward
J. A. McCallum
H. B. Goodman
F. J. Martin
G. G. McCollum
W. E. Anderson
E. M. Anderson
W. L. Slaughter

Class of 1928

W. M. Adams
D. M. Segrest
C. F. Varner
S. B. Caruthers
R. H. Christian
N. C. Knight
C. E. Ward
H. S. Bourland
E. V. Jobe
Hubert Flurry
C. H. Everette

Pledge

Wesley Hall

Chi Delta Club

Officers

J. W. Combs, Jr. . . . . *President*
E. A. Furr . . . . . *Vice-President*
H. K. Jackson . . . . . *Secretary*
H. D. Little . . . . . *Treasurer*

Members

S. H. Butler
Don E. Gorton
A. W. Hemphill
H. K. Jackson
M. M. McFatter
D. B. Permenter
Carey L. Phillips
D. A. Branscome, Jr.
J. W. Combs, Jr.
Roy W. Ford
E. A. Furr
C. E. Jones
H. D. Little
Max M. Millstead
Spencer Pettis
Lee M. Whitaker
Dr. Geo. L. Burroughs

Kappa Psi Fraternity

Founded at the University of Virginia in 1879

Colors: Scarlet and Cadet Gray *Flower:* Red Carnation

Beta Rho Chapter

Established at the University of Mississippi in 1926

FRATRE IN FACULTATE

DR. H. M. FASER

FRATRES IN UNIVERSITATE

Class of 1927

S. K. ARMSTRONG, JR. LAMAR C. JENNINGS
JOE B. GUYTON L. N. MAXWELL

Class of 1928

R. F. KEARNEY A. P. DYRE H. L. CRECINK
WILLIAM O. KEAN JOE STILL W. C. TIDWELL
JOE O. RUSH

PLEDGES

H. Y. GANT G. M. LONG RED HUBBEL
WILLIAM HUBBARD PAUL STEVENSON J. L. HICKS
A. O. SUMRALL R. L. ROSS
R. H. HAMILL
W. D. MANSELL
R. L. WILLIAMS

Sigma Delta Fraternity

Colors: Purple and Gold

Flower: Red Rose

FRATRES IN UNIVERSITATE

Class of 1927

C. R. COERS, JR.
J. R. NUNNERY
O. E. CATHY
V. L. RILEY
C. E. MILLER, JR.
A. E. BRINSON
L. F. MILLER, JR.
O. SEAMEN

Class of 1928

L. R. QUINN
T. J. LILLY, JR.
N. WEATHERSBY
W. L. RAINE, JR.
T. S. SWALM
J. V. NICHOLS
D. C. FELTON, JR.
W. G. YATES
W. P. MULLINS
A. S. HENLEY

Class of 1929

D. W. BRINSON, JR.
EARL H. LINDSAY
S. T. LILLY
V. J. GREENE
C. B. WALKER
S. S. FAIRMAN
C. B. STEVENS

Delta Phi Epsilon Fraternity

Founded at the University of Mississippi, April 26, 1926.

Colors: Black and Gold *Flower:* Red Rose

Alpha Groma Chapter

Fratres in Facultate

Chancellor A. Hume
Dr. J. H. Dorroh
Dr. W. L. Kennon
Dr. D. F. McLeod

Fratres in Universitate

Class of 1927

F. G. Erskine
J. T. Jarman
R. B. Wilson, Jr.
C. M. Smith
C. W. Sherman
C. E. Jones
G. B. Davis
R. H. Godwin
G. E. Tomlinson
G. W. Gaines
R. M. Brown
W. L. Flynt

Class of 1928

J. R. Thatcher
E. H. Nations

Class of 1929

O. L. Edwards
L. L. Sherman

HONORARY FRATERNITIES

Pi Kappa Pi Fraternity

HONORARY SCHOLASTIC FRATERNITY

Officers

Robert V. Brown . . . . . *President*
James J. Lenoir . . . . . *Vice-President*
Evelyn Cochran . . . . . *Secretary*
George B. Davis . . . . . *Treasurer*
Louise Arrington . . . . . *Reporter*

Honorary Members

Chancellor Alfred Hume
Dr. Calvin S. Brown
Dr. William L. Kennon
Dr. Charles E. Sydnor

Members

Louise Arrington
Calvin S. Brown, Jr.
Robert V. Brown
Cecil E. Bryson
T. B. Butler
Evelyn Cochran
George B. Davis
Thomas J. Davis
Susie M. Lawton
James J. Lenoir
Russell H. Miller
Carlton E. Jones
James D. Hardy

Alpha Phi Epsilon Fraternity

Honorary Literary Fraternity

Epsilon Chapter

Established in 1918

Officers

James J. Lenoir . . . . . *National Councillor*
Myres S. McDougal . . . . . *President*
Alton P. Perkins . . . . . *Vice-President*
Hodge Thompson . . . . . *Secretary-Treasurer*

Members

Francis Horne
Allen Thompson
J. J. Lenoir
Sam J. Enis
John H. Holloman
R. T. Mobley
Alton Perkins
Carl Everett
Myres S. McDougal
J. C. Satterfield
Judge William Hemingway
Tom T. Ross
A. C. Kidd
R. Malcolm Guess
Beverly Adams
Earl Thomas
Hodge Thompson
S. L. Fortenberry
J. D. Thames, Jr.
Russell Miller

Sigma Upsilon Fraternity

Founded at Sewanee in 1906

Scribblers Chapter

Established in 1909

Officers

Myres S. McDougal . . . . . *President*
John H. Holloman . . . . . *Secretary-Treasurer*

Members

Augustin Magruder — Russel Miller — Conway Sykes
Sam J. Enis — John H. Holloman — Hubert Creekmore
M. S. McDougal — William Hamilton
J. C. Satterfield

Faculty Members

Dr. A. L. Bondurant — Dr. C. S. Brown — Dr. W. L. Kennon
Dr. D. H. Bishop

Chi Delta Phi Fraternity

Chi Chapter

Officers

Evelyn Cochran . . . . . *President*
Rachel Zeller . . . . . *Vice-President*
Mary Belle Lenz . . . . . *Secretary*
Helen Felts . . . . . *Treasurer*
Edwina Ford . . . . . *Reporter*
Dorothy McNeil . . . . . *Conductress*

Honorary Members

Mrs. Edna Lowe Eatmann
Mrs. D. H. Bishop
Miss Ella Somerville
Mrs. A. L. Bondurant

Members

Bessie Bourland
Susie Mae Lawton
Catherine MacFarlane
Margaret Leftwich
Louise Arrington
Mildred Goe Cochran
Helen Goe
Virginia Ward
Mary Torrey

M.O.A.K.S

HONORARY SENIOR SOCIETY

J.W. BELL, JR. • ΔΨ	J.H. STEADMAN • • ΣΧ
FRANK LEFTWICH • ΦΔΘ	C.B. ALLEN, JR • • ΣΑΕ
HERBERT FANT • • ΦΔΘ	HARDEN WOOD • • ΣΑΕ
FRED BRADSHAW • KA	CARL COERS • • ΣΑΕ
S.S. McNALR • • • KA	C.V. HATHORN • ΔΤΔ
W.H. WATKINS, JR • KA	W.W. BURKE, JR • ΘΒ
BRANHAM HUME • • ΣΧ	J.P. WARD • • • ΦΓΔ

• JOHNNY WINDHAM • ΦΔΘ

YE
MERRY
MEN
COMPOSED OF SIX YEAR MEN
Frank Leftwich
Harden Wood
Ralph Landrum
W H Watkins Jr.
James Thames
S S McNair
James Bell Jr.
Tom T. Ross

Associated Student Body

Officers

Myers S. McDougal . . . . . *President*
Webster Burke . . . . . *Vice-President*
Emma Shepherd . . . . . *Secretary*
Mack Smythe . . . . . *Treasurer*

Executive Council

J. J. Lenior . . . . . *Liberal Arts*
Frank Leftwich . . . . . *Law*
J. P. Ward . . . . . *Medicine*
J. T. Jarman . . . . . *Engineering*
C. E. Miller . . . . . *Commerce*
J. W. Combs . . . . . *Pharmacy*
Anna Shields . . . . . *Co-eds*

PUBLICATIONS

The "M" Book

Published annually by the Young Men's and Young Women's Christian Associations for the purpose of familiarizing new students with Ole Miss.

1926-27 Staff

Editors

Earl Thomas
W. B. Hamilton, Jr.
C. H. Everett
Evelyn Cochran

Business Managers

George Tomlinson
T. H. Barrett

STEADMAN WILSON

The 1927 "Ole Miss"

Official Yearbook of the University

J. H. STEADMAN . . . . . *Editor-in-Chief*
R. B. WILSON, JR. . . . . *Business Manager*
DOROTHY MILLER . . . . . *Assistant Editor*
HUBERT CREEKMORE . . . . . *Seniors*
EDWINA FORD . . . . . *Co-Eds*
W. J. VOLLOR, JR. . . . . *Activities*
DUDLEY W. CONNER . . . . . *Athletics*
W. B. HAMILTON, JR. . . . . *Features*
SYDNEY LAWSON . . . . . *Art*
J. W. HARMON . . . . . *Art*
F. G. ERSKINE . . . . . *Photography*
R. M. BROWN . . . . *Asst. Business Mgr.*
ALICE LOCKARD . . . . . *Subscriptions*
R. W. HINTON, III . . *Associate Bus. Mgr.*
FERGUS LLOYD . . . . . *Secretary*
NORMAN WEATHERSBY . . . . *Advertising*
I. L. MORGAN . . . . . *Circulation*
JACK LILLY . . . . . *Art Assistant*
SAM JONES . . . . . *Assistant Secretary*
CAREY STOVALL . . . . . *Freshmen*

1927
Ole Miss
STAFF

Ole Miss Board of Control

Elected by the Senior Classes to govern management of official yearbook.

Judge W. G. Roberds . . . . . *Faculty Member*
Dr. J. H. Dorroh . . . . . *Faculty Member*
G. H. Wood . . . . . *Chairman*
A. E. Brinson . . . . . *Secretary*
Edwina Ford Edmonson Jones
D. W. Conner

LIPSCOMB SMYTHE

The Mississippian

A weekly journal of college life.

Official college paper of the University of Mississippi published every Friday during the university year, under the control of the Associated Student Body.

The Staff

E. L. Lipscomb . . . . . *Editor-in-Chief*
Mack Smythe . . . . . *Business Manager*
E. T. Thomas . . . . . *News Editor*
Herbert Nunnery . . . . . *Associate Business Mgr.*
W. A. Lomax . . . . . *Managing Editor*
M. D. Jones . . . . . *Associate Editor*
J. C. Satterfield . . . . . *Associate Editor*
W. B. Hamilton, Jr. . . . . *Associate Editor*

Sports

T. J. Fatheree . . . . . *Sports Editor*
H. C. Batten S. L. Fortenberry

Departments

W. D. Davis . . . . . *Locals*
Lellen Cummins . . . . . *Society*

Reporters

T. D. Clarke Fergus Lloyd E. J. Bogen
M. K. Horne W. A. Bryant R. E. L. Eaton
D. M. Cox J. P. Dale Albert Alexander

Business Staff

Tom Ramsey . . . . . *Asst. Business Manager*
W. H. Bailey . . . . . *Circulation*
N. M. Frenchi . . . . . *Circulation*
Hunter Cox . . . . . *Staff Stenographer*

MISSISSIPPIAN STAFF

WASSON HUME

The Scream

The only college comic published in Mississippi.

Issued Monthly

The Staff

Dean Wasson . . . . . *Editor*
Branham Hume . . . . . *Business Manager*

Literary

Jeff K. Hamm . . . . . *Faculty Advisor*
J. C. Satterfield . . . . . *Exchange*
Gus Magruder . . . . . *Assistant Editor*

Mitchell Cox Charles Penn Hubert Creekmore

Art

Homer Whittington Bill Harmon
Don Gorton Jack Lilly
Alice Burt

Business Staff

Sol Kaufman . . . . . *Assistant Business Manager*
W. C. Wells, Jr. . . . . *Circulation Manager*
C. V. Cornick . . . . . *Assistant Circulation Manager*

Circulation Staff

John W. Davis Shelby Walker Hervey Lloyd
W. L. Raine

SCREAM STAFF

Board in Control of Publications

Judge Wm. Hemmingway . . . . . *Chairman*
A. M. Faser . . . . . *Faculty*
P. E. Thatcher . . . . . *Faculty*
S. K. Armstrong, Jr. . . . . *Pharmacy*
B. L. Shamburger . . . . . *Commerce*
C. V. Hathorn . . . . . *Liberal Arts*
W. E. Anderson . . . . . *Medicine*
G. W. Gaines . . . . . *Engineering*
T. T. Ross . . . . . *Law*

The Mississippian and the Scream are the official publications of the Associated Student Body.

Control of these publications is exercised through this board, which is elected from the seven schools.

ORGANIZATIONS

Young Men's Christian Association

R. Malcolm Guess, *General Secretary*

Officers

R. T. Mobley . . . . . *President*
Allen Thompson . . . . . *Vice-President*
E. L. Lipscomb . . . . . *Secretary*
D. W. Conner . . . . . *Treasurer*

Committee Chairmen

G. T. Rodgers . . . *Devotional Meetings*
M. M. McFatter . . . . . *Bible Study*
C. H. Everett . . . . *World Fellowship*
George Tomlinson . . . . *Membership*
Earl Thomas . . . . . *Baptist Church*
Gerald Shelby . . . . *Episcopal Church*
M. W. Scott . . . . *Methodist Church*
J. D. McCharen . . *Presbyterian Church*
Horton Dubard . . *Other Denominations*
C. S. Cox . . . . . *Inter-Racial Work*
J. C. Satterfield . . . . . *Hi-Y Work*
Ary Phillips . . . . . *Boys Work*
R. D. Lambert . . . *Religious Literature*
H. L. Rogers . . . . . *Flying Squadron*
J. M. Stevens . . . . . *Conferences*
L. V. Craig . . . . *Hospital-Scholarship*
Sale Lilly . . . . . *Freshman Work*
Lacey Biles . . . . . *Deputations*
I. L. Morgan . . . . . *Social*
Grady Thomas . . . . . *Club Room*
Homer Whittington . . . . . *Music*
J. W. Elmore . . . . . *Visiting Teams*
W. B. Hamilton . . *Association Publicity*
H. U. Sanders . . . . . *Self Help*
B. P. Mauldin . . . . . *Survey Work*

Board of Directors

Ray R. Ramey, *Chairman*
Judge Wm. Hemingway
Dr. P. W. Rowland
Dr. O. A. Shaw
M. S. McDougal
Judge T. C. Kimbrough
Dr. W. B. Bond
R. T. Mobley
Dudley Conner
W. M. Reed
Dr. J. C. Culley
J. K. Hamm
Frank Leftwich
Dr. J. H. Dorroh
Dr. H. M. Faser
Prof. L. E. Thatcher
Dr. A. L. Bondurant
E. L. Lipscomb
Allen Thompson
Chancellor A. Hume
Rev. B. J. Moore
Dr. B. S. Guyton
Mack Smythe

COMMITTE CHAIRMEN OF THE Y. M. C. A.

Young Women's Christian Association

Officers

Edwina Ford . . . . . *President*
Bessie McInnis . . . . . *Vice-President*
Evelyn Cochran . . . . . *Secretary*
Theresa Scott . . . . . *Treasurer*
Helen Felts
Undergraduate Representative

Committe Chairmen

Dorothy Miller
Bessie Bourland
Sara Johnston
Marianna Brinson
Anna Hagaman
Emma Ruth Corban
Allie Ward Billingsley
Dorothy McNeil
Pauline Harris
Alice Lockard
Elizabeth Polk
Eugenia Campbell

Philomathean Literary Society

Officers

Mary Effie Cameron . . . . . *President*
Lyda Gordon Shivers . . . . . *Vice-President*
Bessie McGinnis . . . . . *Secretary*
Catherine McFarlane . . . . . *Treasurer*
Elizabeth Burdette . . . . . *Critic*
Lucy Mae McMillan . . *Parliamentarian*
Ida Newsome . . . . . *Censor*
Eva May Weeks . . . . . *Reporter*
Myrtle Mason . . . . . *Door-Keeper*

Members

Elizabeth Burdette
Moselle Brown
Joan E. Conerly
Rebecca Cook
Mary Effie Cameron
Katherine Alexander
Ruth Denson
Lucy May McMillan
Catherine McFarlane
Bessie McGinnis
Josephine Moore
Ida Newsome
Lyda Gordon Shivers
Josephine Stanton
Helen Wallace
Gladys Williams
Eva May Weeks
Myrtle Mason

Honorary Members

Mrs. Edna Lowe Eatman Mrs. W. S. Kennon

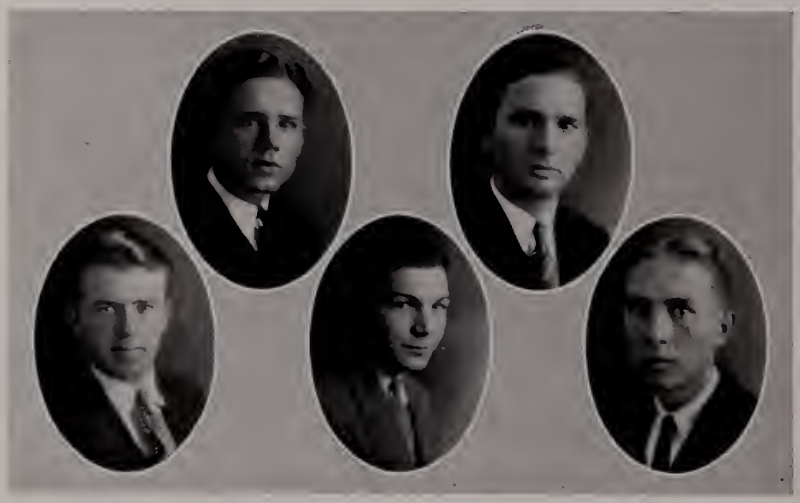

Hermaean Literary Society

OFFICERS

First Semester	*Second Semester*
HODGE THOMPSON	S. L. FORTENBERRY
President	*President*

SPEAKERS

EARL THOMAS . . . . . *Anniversarian*
H. M. COEN . . . . . *First Speaker*
LEONARD NELSON . . . . . *Second Speaker*

Hermaean Literary Society

Officers

First Semester		*Second Semester*
S. L. Fortenberry	*Vice-President*	Tommy Barrett
J. G. Roach	*Secretary*	E. H. Lindsey
George Tomlinson	*Treasurer*	George Tomlinson
Leonard Nelson	*Censor*	A. K. Looper
T. H. Barrett	*Parliamentarian*	A. H. Burnette
Lacey Biles	*Chaplain*	Francis Horne
A. C. Kidd	*Doorkeeper*	E. R. Andrews
E. H. Lindsey	*Reporter*	M. K. Horne
H. Coen	*Critic*	A. M. Warwick

Members

Milton Roach
M. K. Horne
C. A. Abright
O. W. Lindsey
J. E. Wells
A. M. Warwick
E. R. Andrews
S. L. Fortenberry
H. L. Lloyd
J. G. Roach
T. H. Barrett
Hopper Coen
Robert Eaton
J. S. Brumfield
W. D. Brand
Earl H. Lindsey
Leonard Nelson
D. S. Hall
A. C. Kidd
D. H. Thornhill
J. H. Thompson
O. B. Townsend
A. K. Looper
E. T. Thomas
Fresh Gillis
George Tomlinson
Marcelle Davido

Phi Sigma Literary Society

OFFICERS

First Semester		*Second Semester*
H. L. RODGERS	*President*	C. H. EVERETT

CARL H. EVERETT
Anniversarian

S. J. ENIS
First Speaker

FRANK WELCH
Second Speaker

Phi Sigma Literary Society

Officers

First Term.		*Second Term.*
H. L. Rodgers	*President*	C. H. Everett
C. H. Everett	*Vice-President*	S. J. Enis
C. S. Cox	*Secretary*	W. A. Gee
M. D. Jones	*Censor*	Charles Cornic
Augustin Magruder	*Critic*	Neulan Bush
W. A. Gee	*Reporter*	Rutledge Gray
Beverly Adams	*Doorkeeper*	H. L. Rodgers

Members

B. C. Adams
D. C. Ashford
A. W. Alexander
R. L. Bolton
J. V. Booth
C. S. Brown
Sam Carter
C. C. Gullet
B. F. McCharen
S. Luccett
R. Brown
W. P. Hurt
Lester Bryan
W. A. Bryant
N. Bush
Hemphill
O. W. Cathings
R. H. Cofee
Charles Cornic
L. V. Craig
V. Murrey
Rex Malone
Ed Gaines
C. S. Cox
W. D. Dorsett
George Gandy
R. M. Hamil
Sam Enis
T. D. Clark
E. F. Flemings
R. L. Hinds
M. P. Houston
N. J. Farris
G. Dennis
M. P. Graves
Cecil Frazer
H. G. Dubard
R. H. Cox
Nathan Engleberg
C. H. Everett
J. H. Graham
W. A. Gee
J. H. Holloman
J. F. Hopkins
M. D. Jones
Sam Jones
Cecil Jones
A. H. Jones
W. S. Harrison
E. V. Jobe
E. Knapp
W. T. Harper
H. Kennedy
Z. L. Loftin
W. A. Lomax
S. T. Lyles
J. Falls
O. Marsalis
R. C. Massingill
M. McFadden
A. Magruder
R. T. Mabry
L. Jumper
J. M. Jinkins
C. McCrain
M. S. McDougal
E. Miles
L. Y. Moorehead
P. R. Oakes
A. M. O'Neal
W. Powell
Chas. Pigford
G. L. Rogers
H. L. Rodgers
E. W. Stennett
L. S. Rodgers
L. J. Scanlon
O. P. Smith
J. E. Torry
J. A. Sanderson
J. H. Tabb
A. C. Thompson
G. Thomas
W. T. Van Santen
F. Welch
J. K. Webb
J. R. Wilson
H. Westbrook
H. Tomlinson
S. J. Williams
H. O. Russel
L. Wright
A. Thompson
J. D. Ready
J. C. Satterfield
G. E. Bynum
J. D. McCharen

Blackstone Law Club

Officers

C. S. Cox . . . . . *President*
L. Y. Morehead . . . . . *Vice-President*
O. O. Weathersby . . . . . *Secretary and Treasurer*
W. H. Watkins . . . . . *Critic*
E. L. Lamar . . . . . *Attorney*
A. C. Kidd . . . . . *Reporter*
H. L. Rodgers . . . . . *Chaplain*

Blackstone Law Club

MEMBERS

H. L. RODGERS
C. S. COX
R. T. MOBLEY
L. Y. MOREHEAD
A. F. MAGRUDER
JOHN HOLLOMAN
SIMS LUCKETT
JIMMY ENOCHS
E. W. STENNETT
O. O. WEATHERSBY
R. W. COLLINS
C. H. MCCRAIN
A. W. COCHRAN
W. H. WATKINS
A. M. O'NEAL
E. L. LAMAR
O. W. CATCHINGS
T. T. ROSS
B. C. ADAMS
PAUL OAKES
EDWARD GREEN
W. A. GEE
M. L. MARCUS
E. C. BONNEY
E. B. FERGERSON
ROBERT BURNS
R. L. LANDRUM
GEORGE GANDY
A. M. WARWICK
TARVER MCINTOSH
HEBER KENNEDY
REESE HOGOBOOM
I. L. MORGAN
JOHN LAUDERDALE
VERIS O'MARA
F. W. BOTT
W. A. DUNCAN
MIKE DWYER
FLOYD CUNNINGHAM
ALEXANDER BRUNINI
R. L. DENT, JR.

Commerce Club

Norman Weathersby . . . . . *President*
J. B. Nunnery . . . . . *Vice-President*
L. R. Quinn . . . . . *Treasurer*
S. L. Fortenberry . . . . . *Secretary*

Commerce Club

MEMBERS

J. W. HARMAN
A. S. HENLEY
C. L. JONES
L. F. MULLER
R. A. TERRELL
DEWITT LAIRD
W. BAILEY
C. D. HANNA
T. J. LILLY
N. M. FRENCH
O. E. COLLIER
FRANK A. EAKIN
SALE T. LILLY
ARY C. PHILLIPS
E. R. ANDREWS
THAD VAN
JOHN MCINTYRE
W. K. LILE
G. H. MCMORROUGH
N. B. BUSH
C. E. BALL
W. M. ROSS
W. A. WELSHANS
J. L. SKELTON
W. L. RAINES
O. E. CATHEY
L. C. PRATHER
H. C. BATTEN
D. C. FELTON
V. J. GREENE
E. C. OWEN
S. M. PAPSCOTT
E. D. SHROPSHIRE
E. L. MABRY
W. L. MCINTYRE
G. O. RICE
J. B. SHARPE
V. E. O'NEIL
MISS MARY L. DORROH
T. C. MARSHALL
W. H. HOWIE
I. W. COOPER
A. E. BRINSON
J. R. BARRETT
J. R. NUNNERY
C. M. SMITH
R. G. GRAY
W. B. BATES
E. H. LINDSEY
W. G. YATES
R. S. DAVIS
J. V. NICHOLS
C. B. WALKER
W. W. VAUGHT
R. A. SELBY
V. S. JACKSON
CARL COERS
S. S. FAIRMAN
J. C. O'NEAL
C. W. TRAPP
V. L. RILEY
W. H. BERDON
J. L. BOYNTON
T. A. TOLER
S. J. MARTIN
T. S. SWALM
GORDON ROACH
L. L. GOODWIN
R. H. BLANKENBAKER
W. F. BOYLES
L. L. HAYS
W. P. MULLINS
R. R. HAWKINS
OTHNA SEAMAN
MISS RUTH GAINES
C. B. STEVENS
H. W. JACOBS
C. E. MILLER
P. F. SHAEFER
J. H. PARKER
J. M. BATES
CARL LOPER
S. L. FORTENBERRY
L. R. QUINN
NORMAN WEATHERSBY
T. H. BARRETT
C. M. HOLMES
C. W. MCDEARMAN
C. F. RATCLIFFE
A. C. ASKEW
MISS ELOISE JOHNSON

Medical Club

Officers

J. D. Turner . . . . . *President*
J. A. McCallum . . . . . *Vice-President*
H. B. Goodman . . . . . *Secretary*
H. G. McDaniel . . . . . *Treasurer*

Members

E. M. Anderson
W. E. Anderson
D. D. Bough
J. A. Bunyard
H. C. Busby
T. B. Butler
G. H. Butler
B. M. Cole
W. M. Coursey
W. D. Davis
I. C. East
H. E. Edmondson
H. B. Goodman
J. L. Hasie
J. H. Hodge
Paul Jackson
N. B. Lewis
J. A. McCallum
G. G. McCollum
H. G. McDaniel
S. S. McNair
F. J. Martin
G. E. Riley
J. D. Roberts
F. C. Russel
C. H. Reagan
W. L. Slaughter
J. D. Turner
J. P. Ward
M. B. Ware
J. W. Winter
G. H. Wood
T. B. Abney
W. M. Adams
A. H. Applewhite
H. S. Bourland
E. S. Busby
S. B. Caruthers
R. H. Christian
R. L. Donald
C. H. Everett
H. Flurry
W. W. Hall, Jr.
A. P. Hamilton
A. C. Hewes
F. A. Hodges
J. L. Holland
A. D. Hurt
W. E. Hutto
E. V. Jobe
S. S. Kaufman
Esther Kirk
J. O. Kirkland
N. C. Knight
W. D. Lewis
J. W. May
L. B. McCarty
D. C. McCool
A. J. Pickering
G. N. Raines
D. M. Segrest
I. G. Shelby
H. G. Simpson
V. C. Temple
C. F. Varner
C. E. Ward
H. A. Whittingron
C. H. Wiggins

MEDICAL CLUB

American Society of Civil Engineers

OLE MISS STUDENT CHAPTER

Officers

First Semester		*Second Semester*
J. R Thatcher	*President*	G. B. Davis
J. F. Calhoun	*Vice-President*	G. W. Gaines
V. K. Smith	*Secretary*	C. M. Smith
W. L. Flint	*Treasurer*	C. E. Jones
O. L. Edwards	*Reporter*	R. B. Wilson
H. Godwin	*Critic*	R. M. Brown

Members

E. E. Bell
R. M. Brown
W. S. Brown
W. H. Booth
K. L. Busbee
J. F. Calhoun
C. A. Calhoun
McGee Conway
S. E. Cross
E. Courtney
J. M. Demarche
G. B. Davis
E. M. Dooley
O. L. Edwards
J. R. Edwards
H. H. Elliot
D. S. Falkner
J. W. T. Falkner
W. L. Flint
J. F. Goolsby
G. W. Gaines
D. Gafford
H. Godwin
R. W. Henry
H. E. Hickey
F. S. Hill
W. J. Harmon
O. Hackett
H. L. Herrington
W. L. Heard
C. E. Jones
J. T. Jarman
T. L. Jackson
W. P. King
G. M. Knight
R. T. Lamar
J. W. Matthews
W. L. McMullen
J. M. Magruder
L. S. McElroy
I. T. McIntyre
E. H. Nation
T. B. Newman
E. C. Miles
J. T. Pegg
R. L. Pilsher
P. A. Ramey
I. A. Rathman
V. K. Smith
L. F. Sherman
S. S. Scott
C. W. Sherman
H. Shaw
R. D. Shepherd
H. W. Summers
C. M. Smith
J. R. Thatcher
J. C. Tribble
G. E. Warner
O. D. White
R. B. Wilson
G. E. Tomlinson

OLE MISS ENGINEERS

OLE MISS ENGINEERS

Pharmacy Club

Officers

S. K. Armstrong, Jr. . . . . *President*
E. A. Furr . . . . . *Vice-President*
H. L. Jackson . . . . . *Secretary and Treasurer*
M. M. McFatter . . . . . *Historian*

Members

L. N. Maxwell
H. D. Little
A. A. Walker
Max Milstead
S. F. Pettis
Joe Still
W. C. Tidwell
Joe O. Rush
William Hubbard
Miss Ida Newsom
J. K. Webb
E. M. Clore
W. H. Horton
R. M. Hamill
R. L. Williams
N. H. Farris
G. H. Bailey
Hardin Bethany
L. N. Whittaker
D. A. Branscome
Roy Ford
D. B. Permenter
J. F. Pettis
W. Q. Keen
H. L. Crecink
H. Y. Gant
W. A. Q Miller
A. W. Hemphill
I. O. Sumrall
J. D. Williams
R. L. Ross
W. M. Hays
Frank Vine
A. H. Jones
J. D. Ready
W. M. Hobson
A. B. Sowell
Paul Stevenson
L. C. Jennings
Ed. Jones
J. B. Guyton
S. H. Butler
J. W. Combs, Jr.
A. P. Dyre
R. F. Kearney
Red Hubbel
Cary Philips
Don Gorton
B. J. Ott
J. L. Hicks
J. B. Gathright
C. Crawley
W. D. Mansell
A. M. Butler
O. P. Garner
G. M. Long

Gordon Hall Board of Control

Officers

Mrs. B. M. Hester . . . . . *Manager*
Professor W. L. Kennon . . . . . *Faculty*
E. W. Stennett . . . . . *Secretary*

Members

Harden Wood
W. W. Burke, Jr.
J. W. Elmore
Paul Jackson
I. L. Morgan

University Concert Band

Officers

Dick McCool, *Director*

Hugh Goodwin . . . . . *President*
M. Adams . . . . . *Vice-President*
E. H. Nation . . . . . *Secretary*
A. T. Burroughs . . . . . *Treasurer*
S. S. Scott . . . . . *Librarian*
F. W. Bradshaw . *Drum Major*

Members

Cornets—
V. Dugan
A. T. Burroughs
D. H. Thornhill
Barnett
G. B. Davis
T. E. Hall
K. Slough
V. Vencien
J. C. Hopkins

Clarinets
S. B. Caruthers
D. Hall
F. Austin
J. Ferguson
Gaines

Clarinets, cont.—
B. E. Smith
D. C. McCool
Ed Joiner
M. Adams
E. H. Nations

Cymbals—
B. M. Cole

Saxophones—
L. L. Flynt
D. Wasson
C. Loper
J. O. Rush
W. E. Johnson
Henry Gant
H. N. Clayton

Horns—
E. C. Jones
J. Lauderdale
S. S. Scott
Boyton

Trombones—
H. C. Winter

Basses—
Ira Rathburn
R. H. Godwin

Drums—
P. Peterson
J. R. Thatcher
G. N. Raines
W. J. Vollor, Jr.

Masonic Club

OFFICERS

E. W. STENNETT
President

ROBERT THATCHER
Vice-President

T. D. CLARK
Secretary and Treasurer

Masonic Club

MEMBERS

D. C. ASHFORD
J. W. BELL, JR.
ROBERT COX
A. B. CROSIER
JUDGE ROBERDS
W. T. HARPER
ROBERT DAVIS
E. H. LINDSEY
W. E. ANDERSON
E. H. FLURRY
E. O. MAJURE
GLEN D. BAIRD
C. C. GULLETT
CHRISTOPHER LONGEST
J. PRUDE
A. L. BONDURANT
O. A. SHAW
J. W. BELL, SR.
T. C. KIMBROUGH
JUDGE WM. HEMINGWAY
HEBER KENNEDY
L. V. CRAIG
ROBERT BURNS
A. P. HUDSON
G. E. BYNUM
HENRY LEE RODGERS
L. E. THATCHER
GEORGE KEYS
R. M. GUESS
HOMER ANDERSON
G. L. CLARK
K. P. VINSEL
N. J. FARRAS
H. M. FASER
HAL JACKSON
A. V. COULTER
O. R. SMITH
REX MALONE
ROBERT DONALD
H. O. RUSSEL
WESLEY BROWN
A. Y. DONALDSON
GEORGE L. BURROUGHS
FRANCIS DIXON
J. C. SATTERFIELD

University Musical Club

OFFICERS

I. L. MORGAN . . . . . *President*
HERBERT FANT . . . . . *Vice-President*
FRED BRADSHAW . . . . . *Secretary-Treasurer*
R. M. GUESS . . . . . *Manager*
L. E. THATCHER . . . . . *Director*

SHINE MORGAN
Specialist

MISS NANNIE BURTON ATKINSON
Sponsor

University Musical Club

PERSONNEL

HUBERT CREEKMORE, *Accompanist*

First Tenors—

MARCUS SPENCER
ARCHIE ABRIGHT
CHARLES MCCRAINE
SHERROD TOWNES
HUBERT HYDE
RUFFIN COOPER

Second Tenors—

LEE MAXWELL
BRISTER WARE
EUGENE BUSH
ROBERT LAMBERT
R. W. HINTON, III

First Bass—

I. L. MORGAN
TED EDWARDS
ARTHUR BURROUGHS
HARMON LEE SMITH

Second Bass—

ROBERT THATCHER
TOM DUNN
ROLF RISTAD
JAMES MCFADDEN

The Mississippians

D. C. MCCOOL, JR. . . . . *Director*
FRED BRADSHAW . . . . . *Manager*

HERBERT FANT
GEORGE DAVIS
GENE IRBY
BONNEY COLE
G. N. RAINES
HUGH GODWIN

The Marionettes

Officers

L. L. Harris . . . . . *President*
Bill Hamilton . . . . . *Business Manager*
Leonard Nelson . . . . . *Property Manager*
Eula Wren Day . . . . . *Secretary*
Thomas Barrett . . . *Technical Director*
Hubert Creekmore . . . . *Scenic Artist*
Professor G. H. Foley . . . . *Director*

Members

Howard Westbrook
Allie W. Billingsley
Winnifred Powell
Rosa Tate
I. L. Morgan
Evelyn Cochran
F. W. Bradshaw
Sol Kaufman
Lewis McLaurin
E. J. Beanland
Rachel Zeller
Russell Miller
R. W. Collins
Charles Penn
Ed Joiner
Landman Teller
J. D. Thames
Hodge Thompson
Allen Thompson
Dorothy Miller
Mary M. Atkinson
Lelia Franklin
May Davis
Gordon Roach
Milton Roach
Lyda Gordon Shivers

Honorary Members

Prof. G. H. Foley
Miss Ella Somerville
Dr. D. H. Bishop
Mrs. H. M. Faser
Dr. C. S. Brown
Miss Ida Wiseman
Miss Kate Skipworth

Repertory

"You and I"
"Mary the Third"
"Candida"
"The Goose Hangs High"
"Sham"
"Overruled"
"The Valiant"

Student Government for Women

ANNA E. SHIELDS . . . . . *President*
EVELYN COCHRAN . . . . . *House President, Ricks Hall*
ALICE LOCKARD . . . . . *House President, Ward Hall*
HELEN FELTS . . . . . *Secretary*
LILLIAN COX . . . . . *Treasurer*

Athletics

— THE SPIRIT OF 7 TO 6 —

The Athletic Heads

Homer Hazel

The second year of Homer Hazel's regime as director of athletics at Ole Miss has proven that the former All-American is one of the South's greatest coaches. With the expert aid of Assistant Coach "Bus" Terrel, a former Rutger's star, the giant mentor brought the Red and Blue grid machine from the mediocre ranks to the select group of the best in the Southern Conference. In basketball Hazel has again demonstrated his exceptional ability.

Athletic successes this year have been in no small measure responsible to Judge William Hemingway, chairman of the athletic committee, whose interest in college sports is evinced in the fact that he is a member of the executive council of the Southern Conference. Jeff Hamm, secretary of the Alumni Association, was one of the prominent figures in supporting the representatives of the Red and Blue, the organization which he represents being more enthusiastic this year in their backing than ever before.

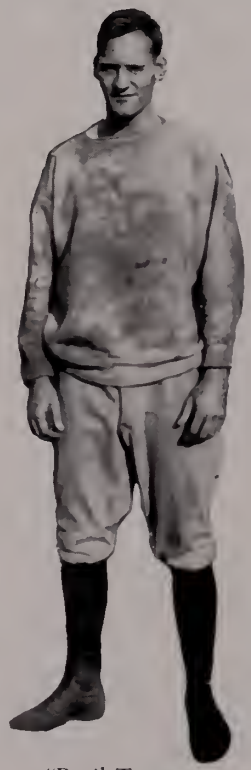

"Bus" Terrel

Judge Hemingway

Jeff Hamm

ATHLETIC SPONSORS

THE "M" CLUB

Mitchell Sallaum
Solly Cohen
Ed Reid
Webb Burke
T. J. Prince
A H. Applewhite
V. K. Smith
John Windham
Lacey Biles
Charlie Allen
Earl Johnson
B L Shamburger
T. Marshall
Hardin Wood
Frank Leftwich
Max Millstead
Salle Lilly
Miss Roberta Edwards Sponsor
Allen Thompson
E Lipscomb
Junius Jaymon
Levi McCarty
O.E Collier
O.R Smith
C.M. Bryson
R. M. Lee
A E Brinson
J. W Winter
M.B. Ware
Bryce Alexander
J T Middlebrooks
E.J. Simmons
M. W. Scott
J W. Winters
J.W. Elmore
A I Perkins
E. Marshall
T T Ross
H.C. Batten
Tad Smith
I L Morgan
L Y Moorehead

To Webster Burke, of Hattiesburg, veteran of four years' experience as a Red and Blue warrior in football, basketball and baseball, was awarded the Norris Athletic Trophy for 1927. The trophy is awarded annually to the best athlete at Ole Miss. Burke's conscientious efforts throughout his college career made him the choice of the student body, in addition to being the leader in points, which is the highest honor that can be accorded an Ole Miss athlete.

"TADPOLE" SMITH GETTING AWAY FOR 85 YARDS AGAINST SOUTHWESTERN

The Cheer Leaders

"Shine" Morgan
Head Cheer Leader

Jessie Lea
Assistant

Charlie Allen
Assistant

FOOTBALL

SPORTS
RED AND BLUE TRIUMPHS OVER AGGIES IN BIG CLASH
Wins For Ole Miss
DRAMATIC BATTLE TAKEN BY ELEVEN OF HOMER HAZEL
Applewhite, Burke, Walker, Biles, And Smith Lead Shock Troops
Mississippi Scores Late to Defeat Florida By Score 12-7
Applewhite Goes Over for Winning Touchdown After Taking Pass From H. Walker Near End of Q... Florida Also Scored Early in Final Pe...
Ole Miss Scores Late in Game Beats Loyola of Chicago, 13-7
Start Fighting in Final Period and in Final Seven Minutes, Using Straight Tactics—Loyola Counts on Fumble.
Tigers Get Big End In Contest At Baton Rouge
BEARDS TRIUMPH IN VICTORY OF OLE MISS
OLE MISS ELEVEN SCORES DESERVED WIN FROM RIVALS
Heroic Work by University Squad Upsets Maroon In Traditional Battle, 7 to 6; Hazel's Line Almost Invincible
LYNX GO DOWN IN CONTEST FEATURED BY LOOSE PLAYING
OLE MISS LOSES GAME TO TULANE, SCORE BEING 6 TO 0
WATER CARNIVAL ENDS IN DEFEAT FOR MISSISSIPPI
'OLE MISS' CRUMPLES BEFORE DRAKE ATTACK
Southerners Score Nine Points in Second Quarter, But
EIGHT OLE MISS MEN GET BERTHS AS ALL-STATERS
Miss Scores One Point Victory Over Aggies, 7 to 6
Red and Blue, After 13 Barren Years, Finally Crash to Well-Earned Victory Over Maroon Rivals of Years' Standing—Walker's Toe Spells Triumpr.
By Ben Hilburn.
MIGHTY MISSISSIPPIANS TAKE MEASURE OF CHICAGO ELEVEN
RED AND BLUE WARRIORS READY FOR STIFF TUSSLE WITH DRAKE
OLE MISS MAY START SET OF PONY BACKS
HAZELITES START SEASON WITH WIN OVER AGGIE LADS
Appewhite Makes Second Squad Easily, Ole Miss End Is Only State Player Considered by the Noted Southern Sports Authority
OLE MISS PERFECTING DEFENSE FOR PASSES
Expect to Have That Feature of Play Improved Against AGGIES ARE POINTING
EXPECT RECORD CROWD
OLE MISS-AGGIE GAME
MISSSISSIPPI HOPEFUL OF WINNING OVER LA...
Aggies and Ole Miss Mingle In State Grid Feature Today
OLE MISS AND TULANE IN 21ST STRUGGLE
Ball Coach American
THE DES MOINES REGISTER—Saturday Morning, Oct. 23, 1926—
Mississippi Meets Bulldogs At Drake Stadium Today
...nd His Men Given Rare Sendoff as Team Goes to Starkville.

OLE MISS 7 — A+M 6

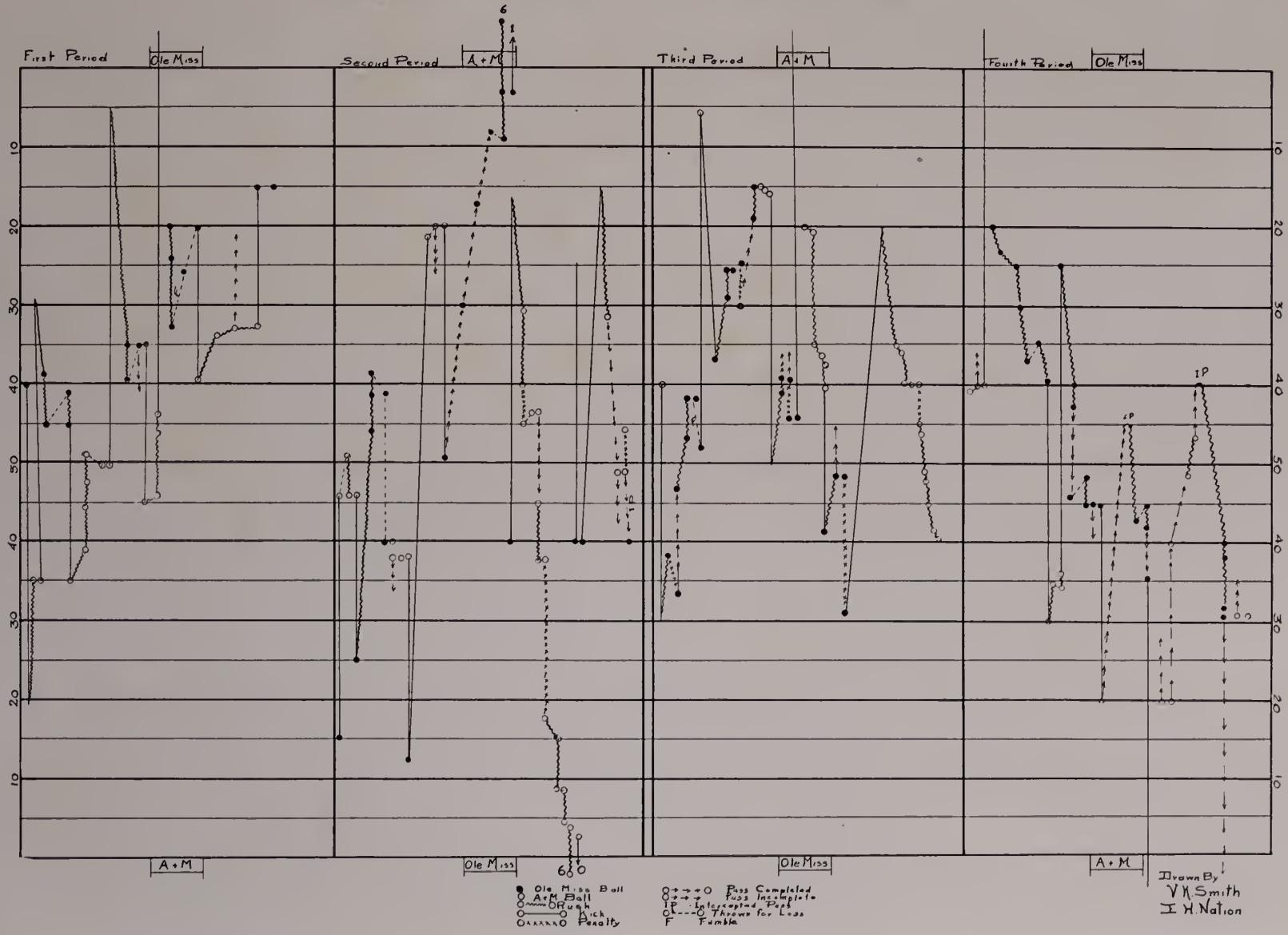

The Jonesboro Aggies were the first to feel the power of the Red and Blue grid machine, and despite the absence of the veterans, Biles and Cohen, during most of the game, the Aggies were crushed 27 to 0, but the Arkansas "Razorbacks" proved not to be packing house material on the next week-end, and a blazing sun saw Ole Miss take her first defeat of the year. Strengthened by the late appearance of Salloum, the mighty Mississippians next considerably dampened the hopes of the Florida "Alligators", and after Batten had ripped their line to shreds, Collier raced over the line with a pass that signified a 12 to 6 victory. Seeming to have hit their stride, the Loyola University of Chicago was turned back in the homecoming feature by the margin of one touchdown, with Applewhite tackling like a demon and Cohen plunging his way to the goal line in the last quarter to break the tie. "Hubby"

Walker's kicking staved the Drake Bulldogs off for a time at Des Moines, but the freezing drizzle that fell during the game seriously hampered the Southerners, and the sad story was 31 to 15. Tulane next took the measure of Mississippi by six points, a tie being prevented when the ball was lost on the one-yard line, but the slump seemed to be broken when Tad Smith sprinted eighty-five yards for a touchdown and Johnny Windham caught passes from all angles to aid in trouncing Southwestern by the weird score of 31 to 28.

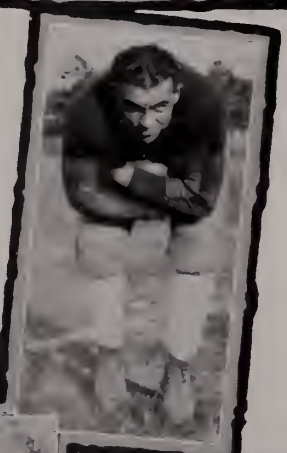

L. S. U. managed to score a field goal in the last tilt before the A. & M. fracas, and although in the closing moments of the game the ball went over on downs within six inches of a Mississippi victory, three points decided the issue. But the sting of every defeat was erased on Turkey Day when the Red and Blue proved to be fast colors, while the Maroon and White of A. & M. faded before the deluge of runs, plunges and passes that the mighty Mississippians staged for their benefit. Prince, Davis and Burke made the line well-nigh impregnable, and a heavy field failed to curb the jack-rabbit tendencies of Lilly and his diminutive backfield mates. Culminating one of the most spectacular advances ever staged in

an Aggie-Ole Miss grid meet, Lacey Biles ploughed over the goal after two successive thrusts from the 25-yard line, and Captain Webb Burke, kicking his last goal for his Alma Mater, added a perfect extra point, giving Ole Miss a second quarter lead of seven points, which proved sufficient, although the Maroon and White later used two consecutive penalties to register a touchdown. The final gun marked the ending of the greatest game and the greatest gridiron season to come to Ole Miss in years, and brought ten thousand frenzied fans to their feet in tribute to the immortal, traditional fighting spirit of the Red

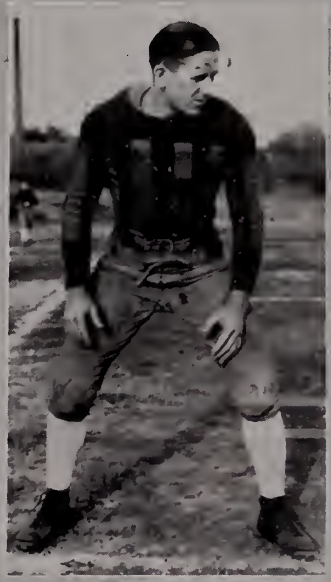

and Blue that for fourteen years had subdued Aggie defeats.

1927 Schedule

September 24
University of Arkansas

October 1
Tulane University

October 7
Hendrix College

October 15
University of Tennessee

October 22
Southwestern

October 29
University of the South

November 5
Louisiana State University

November 11
Chicago Loyola

November 24
A. & M.

BASKETBALL
COMPLIMENTS OF
IN OXF
E 1836

Basketball, 1927

DESPITE adverse conditions of all kinds, the cage squad which wore the Red and Blue of the University of Mississippi in 1927 ably upheld the high standards that have been set in the past by some of the greatest teams that ever stepped on a Southern court. Opening the season with but one member of last year's starting quintet back in harness, Coach Homer Hazel plugged the holes and polished the rough spots, finally developing one of the cleverest and undoubtedly the fastest combination in the conference. Captain "Rosy" Bryson, veteran of three years experience, was the nucleus of the starting five. "Lila" Lee, reserve center of last year, took the regular pivot position, and Cary Phillips, Hubby Walker, and Allen Selby—all sophomores—filled the other vacancies. Out of seventeen games during the regular scheduled season, only four games were lost—one each to Vandy and L. S. U., and a pair to A. & M.—but victories over L. S. U. and A. & M. balanced the accounts with these schools.

Using the efficient "Wrecking Crew," composed of Burke, Ary Phillips, Ogden, Thompson, Winter, and Brinson, most of the time in the schedule openers with Jonesboro Aggies, Hazel's charges romped away by easy margins in both encounters. Sewanee was met and vanquished easily in the next game on the campus, the Tigers of the Mountains putting up a valiant scrap, which was insufficient to stem the deluge

of field goals the Mighty Mississippians poured upon them. With three victories behind them the squad entrained for three games on the road, going first to L. S. U., where they took the measure of the five from the "Old War Skule" on the first night, but lost a heart-breaker on the next by a 22-21 score. With Selby not up to form because of illness, and Captain Bryson suffering from a leg infection, the Mississippians tumbled Tulane twice on successive nights, 28-21 and 26-23. The trip ended by administering a sound drubbing to Saint Stanislaus College at Bay St. Louis. Back on the campus again, Alabama was taken on for two thrilling and hard-fought games, and despite injuries and illness Ole Miss showed her heels to the Crimson Tide, 29-21 in the first game, and came through in the second with a 33-32. A brief rest period between the Alabama games and the big series with A. & M. saw Bryson, Cary Phillips and Lee sustain injuries in practice that kept the first two on the sidelines for the pair of contests at Starkville, and necessitated Lee's substitution frequently. The Aggies captured the big end of the score in both of the meetings on their campus, but the following week saw their invasion of the University turned back in two of the most thrilling games ever seen in the old gymnasium. Hubby Walker, after ten minutes of sensational playing in the first affair, was taken from the game with an injury which disabled him for the next four games, but even with the clever little guard out of the struggle, and Bryson, Lee, and Cary Phillips seriously handicapped by previous hurts, the Red and Blue broke a last-minute deadlock in both games, winning the first night 31-28, and the second 26-19. In probably the best condition since the opening of the season, except for the absence of Walker, the squad embarked on the annual Northern invasion. Vandy eked out a meager victory at Nashville by the

score of 33-32. The Wildcats of the University of Kentucky were not so successful in their meeting with the Mississippians, who reached the height of their form in trouncing them, 39-17. In the final game before the opening of the Southern Conference Tournament at Atlanta, the University of Tennessee was met and routed at Knoxville to victoriously close a successful schedule.

Results of 1927 Season

Ole Miss	53;	Arkansas A. & M.	21
Ole Miss	40;	Arkansas A. & M.	16
Ole Miss	40;	Sewanee	13
Ole Miss	36;	L. S. U.	16
Ole Miss	21;	L. S. U.	22
Ole Miss	28;	Tulane	21
Ole Miss	26;	Tulane	23
Ole Miss	33;	St. Stanislaus	24
Ole Miss	29;	Alabama	21
Ole Miss	33;	Alabama	32
Ole Miss	22;	A. & M.	36
Ole Miss	24;	A. & M.	30
Ole Miss	31;	A. & M.	28
Ole Miss	26;	A. & M.	19
Ole Miss	32;	Vanderbilt	33
Ole Miss	39;	Kentucky	17
Ole Miss	39;	Tennessee	34

BASEBALL

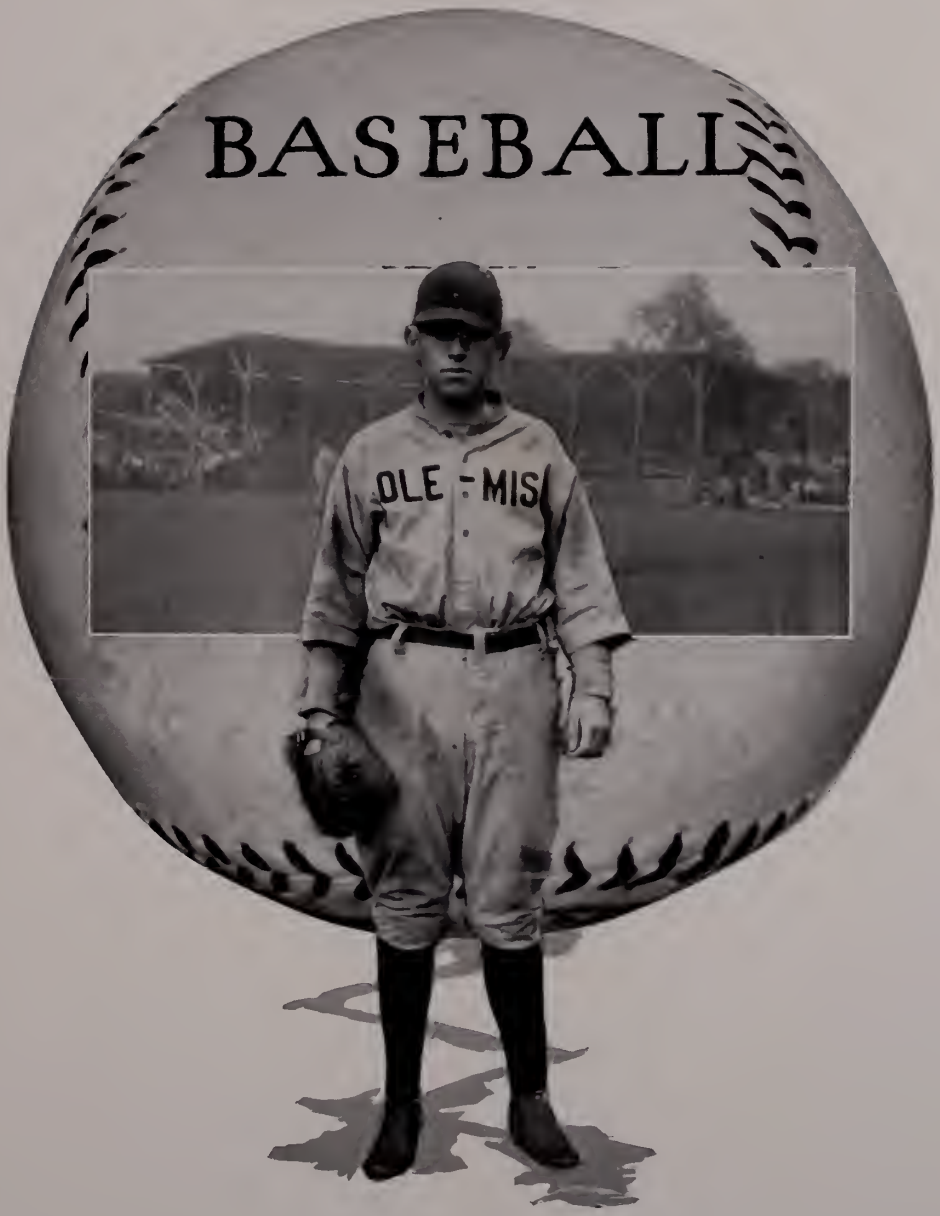

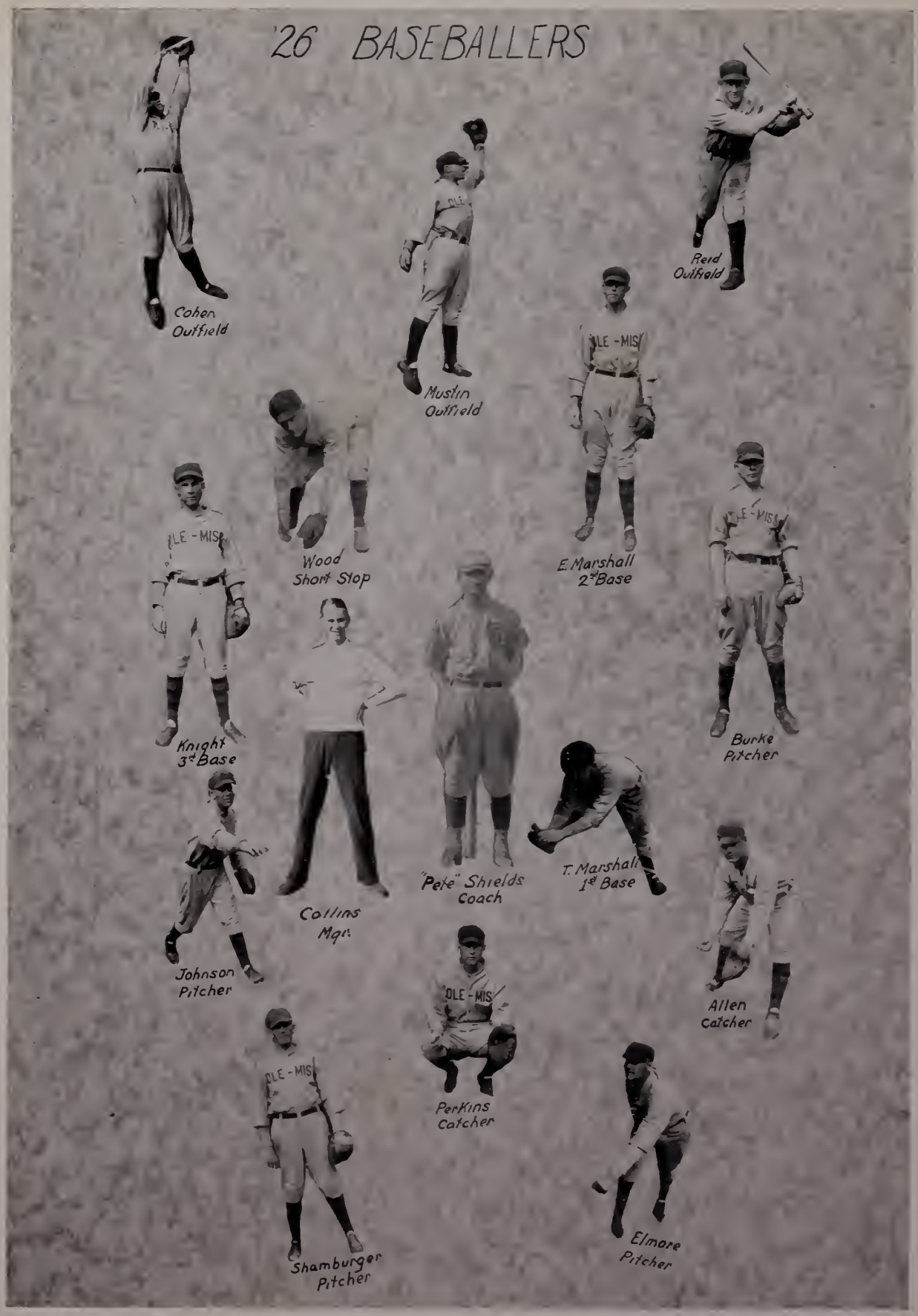
'26 BASEBALLERS
Cohen
Outfield
Mustin
Outfield
Reid
Outfield
E. Marshall
2nd Base
Wood
Short Stop
Knight
3rd Base
Burke
Pitcher
Collins
Mgr.
"Pete" Shields
Coach
T. Marshall
1st Base
Johnson
Pitcher
Allen
Catcher
Perkins
Catcher
Shamburger
Pitcher
Elmore
Pitcher

E. Marshall receiving throw from catcher before the final A+M Game.

Leacon's Satellites

Lefty Elmore, star pitcher, who was selected on the all southern nine. Captain Allen closed his athletic career for Ole Miss in a haze of glory. Nebb Burke won for himself a place in the hall of fame by holding A+M scoreless. Harden Wood closed his college baseball career by knocking a homer against A+M, the blow being the winning punch.

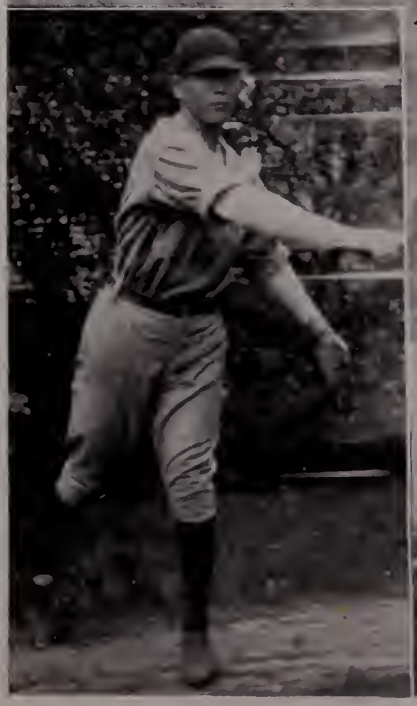

Conference before final A+M Game.

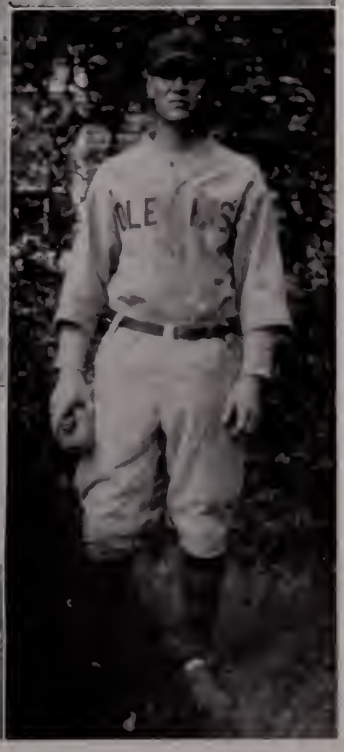

Results of 1926 Season

Ole Miss	6;	Illinois	2
Ole Miss	0;	Iowa	2
Ole Miss	5;	Iowa	6
Ole Miss	10;	Wisconsin	2
Ole Miss	5;	Wisconsin	2
Ole Miss	19;	Millikin	8
Ole Miss	12;	Millikin	0
Ole Miss	4;	Tulane	2
Ole Miss	5;	Tulane	0
Ole Miss	5;	L. S. U.	2
Ole Miss	5;	L. S. U.	2
Ole Miss	7;	Southwestern	4
Ole Miss	5;	Southwestern	2
Ole Miss	0;	A. & M.	2
Ole Miss	6;	A. & M.	7
Ole Miss	10;	Southwestern	6
Ole Miss	9;	Southwestern	0
Ole Miss	7;	A. & M.	6
Ole Miss	1;	A. & M.	0
Ole Miss	2;	Alabama	8
Ole Miss	1;	Alabama	3

1926 Statistics

	AB.	R.	H.	S.H.	S.B.	Pct.
Mustin	75	21	27	1	10	.360
Wood	79	20	26	2	16	.329
T. Marshall	74	19	23	7	4	.310
Elmore	63	10	17	5	1	.270
Cohen	33	3	8	6	1	.242
Allen	75	13	20	4	2	.267
Reid	36	5	8	3	1	.222
Knight	72	13	15	3	5	.208
Burke	25	1	5	0	0	.200
E. Marshall	82	13	16	3	5	.195
Johnson	7	1	1	1	0	.143
Milstead	15	2	2	2	0	.133
Hathorn	8	1	1	0	0	.125
Shamburger	12	1	1	0	0	.085
Perkins	1	0	0	0	0	.000
Applewhite	2	0	0	0	0	.000
J. Woods	4	0	0	0	0	.000

TRACK

Track, 1926

Track, although a comparatively new sport at the University of Mississippi, attracted far greater interest in 1926 from students and alumni. Under the expert tutelage of Coach Kenneth P. Vinsel, a worthy group of spikemen represented the Red and Blue on the cinder path, and, led by Captain Brister Ware, Ole Miss emerged victorious from one of the two meets, dropping the other by a heartbreaking score.

At the beginning of the season the campus was the scene of an international meet between the University of Havana, Tulane and Ole Miss. Hotly contested, the victory went to the Red and Blue with 52½ points, while the Cuban representatives scored 43½ and Tulane 38. The veteran "Tex" Scott added to his laurels on that occasion by easily out-

Track, 1926

distancing his opponents in both the mile and two-mile races. Journeying to A. & M. next for the annual contest with the Aggies' famous track team, Ole Miss went down in defeat after a brilliant battle, but Johnny Middlebrooks lightened the sting a bit when he romped away with the Bulldogs' stellar event, the 440-yard dash, and was incidentally the only University warrior to win a first place.

Considering the sport's very recent establishment here, '26 is reckoned as a highly successful track season, and several bright stars were developed to form the nucleus of Vinsel's teams in the future. With Scott in the distances, Middlebrooks and Simmons in the dashes, Simmons and Winter in the pit and hurdle events, and Cohen and Smith as the weight men, Mississippi has prospects of a highly successful season in 1927.

Tennis, 1926

Despite the handicaps of lack of coaching and a late start, the Red and Blue netmen concluded their season last year undefeated, conquering each of their opponents by the same score—40 to 20.

The Aggietown Bulldogs were romped over on their own lot in the initial contest, Thompson, Noblin and Lipscomb winning in singles, and Thompson and Noblin holding the upper hand in doubles. The fourth-class singles and the second class doubles were dropped to the Maroon and White.

The Lynx, coming down from Memphis in the middle of May, were forthwith handily dispatched on Red and Blue soil, and sent home full of respect for the prowess of Ole Miss racqueteers.

A week later, while the taste of defeat was still bitter in their mouths, these same Lynx were again exposed to the onslaught of Red and Blue tennis talent, this time on their own premises, and with the same result.

Noblin and Thompson, now state open champion, came through the season without the loss of a match, singles or doubles. Lipscomb pocketed two out of three singles matches, winning with McCarney one of three matches in doubles. McCarty, after an unfortunate start in singles, came back to win his closing contest in Memphis. His play there prevented a tie with the Cats.

Freshman Football, 1926

Under the guidance of Coach Carley Allen, who made his initial appearance as a coach this year, the Freshman football squad carried the Red and Blue in a manner which compares favorably with the other first-year squads of the state.

To open the season, the Freshmen dropped the first contest to the Little Billow of Tulane, 6-0, entering the game with only two weeks practice behind them and unaccustomed to the New Orleans heat. With a bad start to overcome, the frosh downed Mississippi Heights Academy, 12-0, on the campus a week later; and continued their victorious march against the L. S. U. Rats on Homecoming Day, thrilling the returning alumni with a 6-0 victory. To close the season, the team crushed the Tupelo Military Academy under 34 points while the Cadets were not allowed to score.

Several varsity prospects were unearthed through the efforts of Coach Allen; among them Willis, Peebles, Jones, Burnett, Irby and Kyzar.

ALLEN

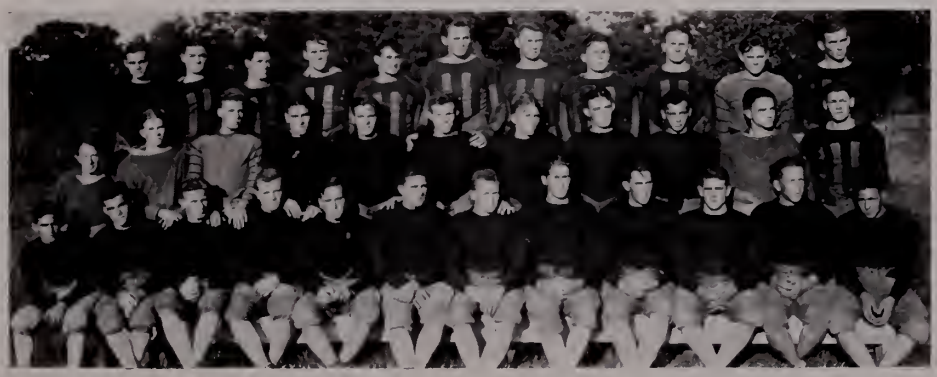

1927 Results

SOUTHERN CONFERENCE BASKETBALL TOURNAMENT

North Carolina . . . 32	North Carolina . . . 28					
Tennessee 17		North Carolina . . . 20				
Auburn 38	Auburn 15					
V. P. I. 33			Georgia 44			
Georgia 36	Georgia 27					
V. M. I. 14		Georgia 23				
Maryland . . . . . —	Maryland 22					
Bye . . . . . —						VANDERBILT *Champions*
Georgia Tech . . . 40	Georgia Tech . . . 18					
Miss. A. & M. . . 24		South Carolina 27				
N. C. State 26	South Carolina . . . 32					
South Carolina . . . 32			Vanderbilt 46			
Vanderbilt 44	Vanderbilt 32					
Wash. & Lee . . . 32		Vanderbilt 31				
Ole Miss . . . . . —	Ole Miss 20					
Bye . . . . . —						

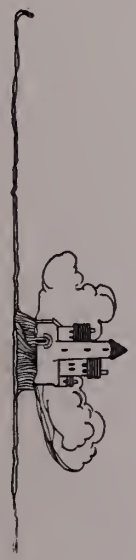

Co-Ed Basketball, 1926-27

DURING the season of 1927, the University of Mississippi sextette set a mark for following Ole Miss teams to shoot at, winning seven games, tieing two, and losing only one—and that one by the margin of one lone field goal. Under the leadership of Captain Bessie Powell, and the coaching of Athletic Director Hazel, the fair basketeers opened the season with a pair of no-decision games with two of the strongest teams of the state. The Delta State Teachers College game ended 35-35, and 19-19 was the score of the encounter with the Mississippi Woman's College. With the defense becoming stronger through experience and the offense developing speed, an invasion of Tennessee resulted in the defeat of the West Tennessee Teachers' College, 19-17, but the Middle Tennessee Teachers were a bit more successful, managing to administer the only defeat of the season to the Ole Misses, score, 35-37. Peabody next fell under the onslaught of Captain Powell's Amazons, getting the short end of a 38-31 score. Lambuth and Bethel were the next campus opponents, and they were easily swamped; Lambuth, 67-13, and Bethel, 45-19. Lambuth was met again in Jackson,

Tenn., and defeated 38-30, and on the next night the Union University co-eds were given a set-back in a hard battle, the score being 32-26. To end the season, the tie game with the Delta State Teachers' College was decided at that institution, and the fairest of Ole Miss athletes closed their schedule with a 32-15 victory.

The success of the sextette this year was due in a large measure to the development of a remarkable passing system. Few girls' cage teams were as efficient in this department of the game during the past season. The ability of the forwards, Misses Powell, Bloodworth, and Rhodes, to shoot goals from every angle was a feature of the season, and the defensive work of the veteran Eddie Cathings and Maude Mize at the guard positions was an important factor in every contest. Ellen Samuels and Nellie Hathorn, the centers, seldom failed to capture the tip-off, even against heavier opponents. Maude Brown, though re-entering the University late, proved to be a valuable reserve in several games.

Co-Ed Basketball

Results of the Season

Ole Miss	35;	Delta State Teachers' College	35
Ole Miss	19;	Mississippi Woman's College	19
Ole Miss	19;	West Tennessee Teachers	17
Ole Miss	35;	Middle Tennessee Teachers	37
Ole Miss	38;	Peabody	31
Ole Miss	67;	Lambuth	13
Ole Miss	49;	Bethel	15
Ole Miss	38;	Lambuth	30
Ole Miss	32;	Union University	26
Ole Miss	32;	Delta State Teachers' College	15
Ole Miss	—;	Mississippi Woman's College	—

R. L. Sullivan

Intramural Athletics

Since the inauguration of this feature of athletics at Ole Miss a few years ago, intramurals have attained a surprising degree of prominence at Ole Miss, not only among the student body, but all over the South, holding the record as it does of including in its branches eighty-five per cent of the male students.

Coach Sullivan has constantly broadened the field which dormitory athletics cover, and is bringing the department nearer to its goal each year—that of giving each student the benefits derived from participation in athletics. Miss Marion Leavell, serving her first year here, has done a great deal towards encouraging and forwarding co-ed athletics.

Champions, 1925-26

Championship Cup Won by Center Gordon

Football	Center Gordon
Basketball	Lamar
Soccer	Center Gordon
Track	Taylor
Tennis	East Gordon
Baseball	West Gordon

BOYS' GYM CLASS

Dormitory Managers

Center Gordon

J. J. Lenoir . . . . . *General Manager*
Russell Kearney . . . . . *Soccer*
V. L. Riley . . . . . *Basketball*
T. M. Barrett . . . . . *Track*
J. C. Satterfield . . . . . *Tennis*
S. M. Butler . . . . . *Baseball*

East Gordon

Thomas Marshall . . . . . *General Manager*
J. D. Cole . . . . . *Soccer*
C. B. Howard . . . . . *Basketball*
E. Marshall . . . . . *Tennis*
John Pegg . . . . . *Track*
Carey Owen . . . . . *Baseball*

George

Charles Pigford . . . . . *General Manager*
Scott Hathorn . . . . . *Soccer*
John Peterson . . . . . *Basketball*
Levi McCarty . . . . . *Tennis*
Lee Maxwell . . . . . *Track*
C. M. Smith . . . . . *Baseball*

Miss Leavell

La Bauve

Carl Coers . . . . . *General Manager*
John Brumfield . . . . . *Soccer*
Ed Lipscomb . . . . . *Basketball*
Ed Lipscomb . . . . . *Tennis*
J. T. Jarman . . . . . *Track*
Earl Thomas . . . . . *Baseball*

Lamar

J. S. Enochs, Jr. . . . . *General Manager*
George Rice . . . . . *Soccer*
John Carr . . . . . *Basketball*
J. S. Enochs, Jr. . . . . *Tennis*
M. L. Marcus . . . . . *Track*
J. G. Thomas . . . . . *Baseball*

Odom

C. C. Copeland . . . . *General Manager*
Harry Winters . . . . . *Soccer*
L. V. Craig . . . . . *Basketball*
W. L. McIntyre . . . . . *Tennis*
J. M. Stevens . . . . . *Track*
Terry Swalm . . . . . *Baseball*

Taylor

M. M. McFatter . . . *General Manager*
W. C. Stewart . . . . . *Soccer*
J. W. Crawford . . . . . *Basketball*
C. V. Cornick . . . . . *Tennis*
J. S. Harris . . . . . *Track*
W. C. Stewart . . . . . *Baseball*

West Gordon

Lacey Biles . . . . . *General Manager*
Thad Vann . . . . . *Soccer*
N. B. Bush . . . . . *Basketball*
Lacey Biles . . . . . *Tennis*
Charlie Trapp . . . . . *Track*
Lody Blankenbaker . . . . . *Baseball*

CO-ED GYM CLASS

THE ROWLAND TROPHY AND ITS WINNER

CAPTAIN-ELECT Austin H. Applewhite of Columbia, was the winner of the beautiful football trophy given by Mr. Herron Rowland, Ole Miss alumnus and prominent Oxford citizen, to the player whose services meant most in the Red and Blue eleven. The selection was determined by the vote of opposing coaches.

Prominently mentioned for All-Southern honors, "Apple" played consistently throughout the season, and was a constant thorn in the side of the enemy. His selection as the team's greatest asset was well deserved. The above picture shows the powerful Mississippi end preparing to make one of his characteristic deadly tackles against the Tulane Greenies.

The Ladies

Ole Miss' Fairest

The first ten were chosen in order by Rolf Armstrong, nationally known illustrator, as the most beautiful of Ole Miss co-eds. His selections were made from a large number of submitted photographs. The eleventh is the 1927 Ole Miss Sponsor.

1. Miss Carolyn Newsom . . . . Jackson
2. Miss Sara Johnson . . . . . Bolton
3. Miss Alice Carter . . . . . Laurel
4. Miss Bena Hurt . . . . . McComb
5. Miss Eloise Johnson . . . Greenwood
6. Miss May Davis . . . . . Como
7. Miss Georgia Peacock . . . Clarksdale
8. Miss Alice Lockard . . . . Indianola
9. Miss Ella Louise Frith . . . McComb
10. Miss Walterine Lockard . . Indianola
11. Miss Helen Polk . . . . Hattiesburg

Miss Carolyn Newson

Miss Sara Johnson

Miss Alice Carter

Miss Bena Hurt

Miss Eloise Johnson

Miss May Davis

Miss Georgia Peacock

Miss Alice Lockard

Miss Ella Louise Frith

Miss Walterine Lockard

Miss Helen
Polk

Features

MR. B. B. JONES

A native Mississippian, a philanthropist, and a benefactor of higher education in our state. Mr. Jones is aiding in the marked growth of our educational institutions, and making possible their greater work through the expansion of their facilities. He is, through the Fields Co-operative Association, the direct means by which many of our men and women are able to reach college at all.

To Professor Lloyd E. Thatcher, who has devoted himself to fostering the development of student activities, and of a more progressive spirit in the student body;

To Hon. Martin Miller, whose devotion to his Alma Mater has been undying, and whose aid and advice has enabled many young men of Mississippi to obtain an education;

To the football team of 1926, which has won Ole Miss' first S. I. C. game and gloriously defeated our traditional rival, attracting the admiration of the South;

To Chancellor Alfred Hume, whose aim is ever to further the best interests of the student body, and to build a greater University;

To Miss Minnie Brady, who has patiently striven to lighten our suffering and heal our bodies:

Does a grateful student body wish to express its appreciation for their unselfish services in its behalf.

POPULARITY CONTEST
FOR THE
1927 OLE MISS

1.—Most Popular Professor Dr. Nelleston

2.—Most Popular Girl "Bodie" Alford

3.—Most Popular Man "Shine" Morgan

4.—Most Intellectual Myres McDougal

5—Most Original "Shine" Morgan

6—Most Attractive Girl Jessie Lea

7.—Best Dressed Boy Vercial Greene

8.—Most Stylish Co-Ed. Charlene Anderson

9.—Handsomest Man Lee Bradshaw

10.—The Wittiest "Shine" Morgan

11.—Best-All-Round Webb Burke

12.—Who do you think has done more for Ole Miss? Upheld the traditions and standards of Ole Miss most worthly? Given to the school for the student body the best service? Having thought of these, vote for the

Man Who Has Meant Most to Ole Miss Myres McDougal

BUY YOUR COPY OF THE '27 OLE MISS NOW!

Myres Smith McDougal

Most Intellectual

THE MAN WHO HAS MEANT MOST TO OLE MISS

Through all his five years at Ole Miss he has entered into her many-sided life with energy, fairness, and admirable ability. He has, as president of her Student Body, and of many of her learned and literary societies, endeavored always to raise the standard of the activities in which the students of his Alma Mater engage. He has, as editor of the *Mississippian* and correspondent of newspapers throughout the South, given through the press an expression of the worth and greatness of the University. A graduate with distinction, he has recently added to the laurels of his Alma Mater and placed himself in a position to further the great reputation which she holds as a leading educational center by becoming a Rhodes scholar-elect.

"Bodie" Alford

Freddie Bradshaw

"Shine" Morgan

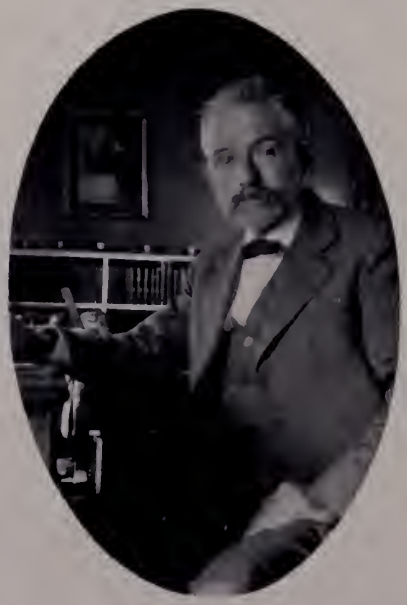

Dr. D. W. Hedleston

Charlsie Anderson

Vercial Greene

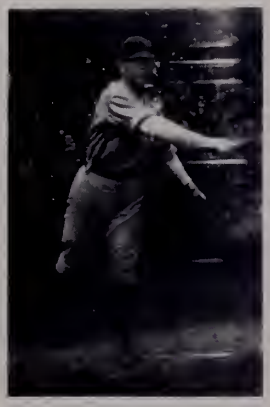

Webb Burke

"Shine" Morgan

Jessie Lea

ENTRANCES

THE CAMPUS

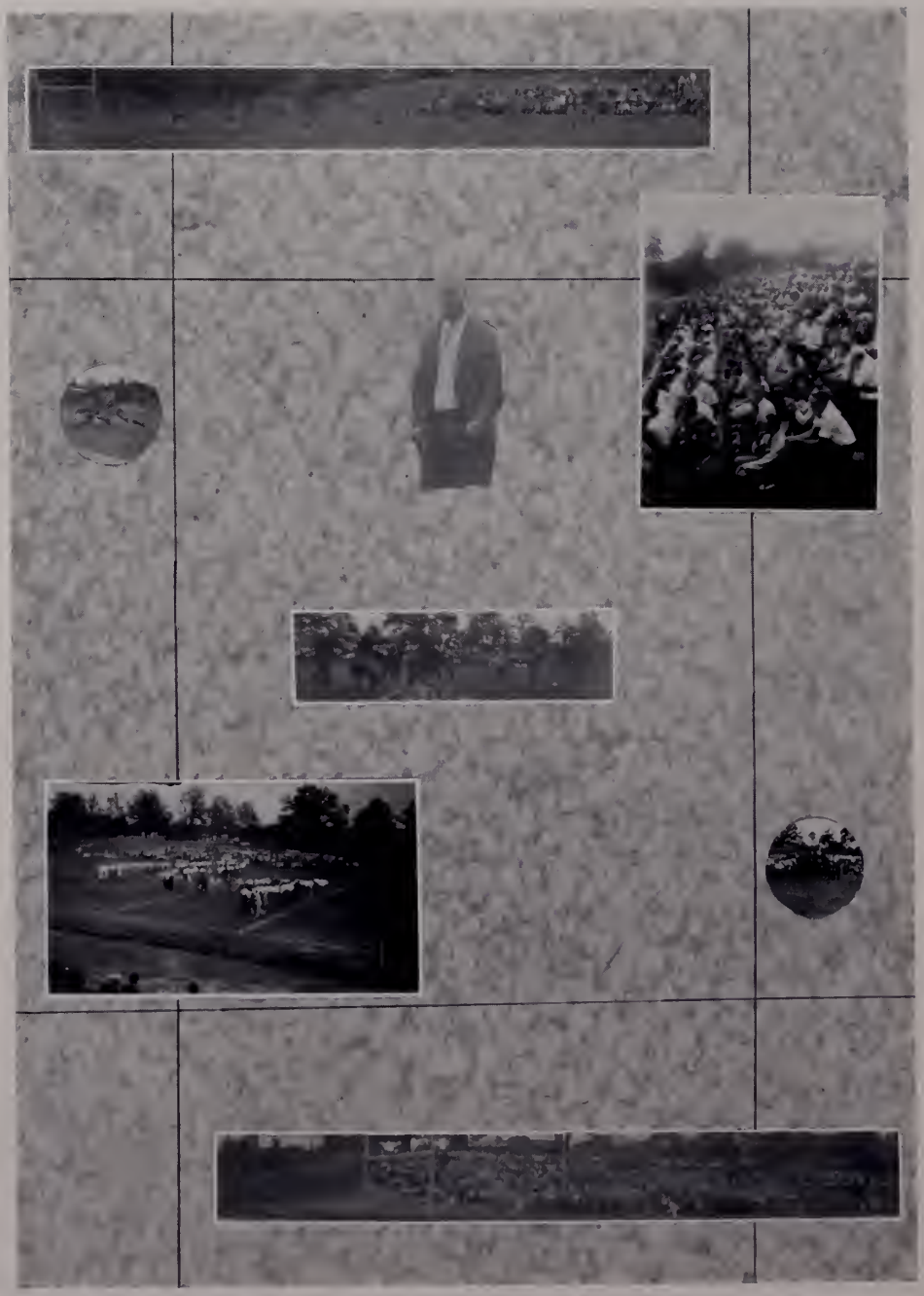

HOME-COMING

RETURN
ILLINOIS CENTRAL RAILROAD CO.
STARKVILLE, Miss.
—TO—
OXFORD, Miss.
Good for One Continuous Passage on Special Train leaving STARKVILLE, Miss. NOVEMBER 25th, 1926.
No Baggage will be checked hereon.
GOOD IN COACHES ONLY
SUBJECT TO TARIFF REGULATIONS
NON-TRANSFERABLE
Form
Gen. Pass. Agent.
EXCURSION
A. & M.
vs.
OLE MISS
Thanksgiving Day, 1926
EAST SIDE
Student Ticket
Ole Miss, $1.00
SCOTT FIELD
RETAIN THIS CHECK
No. 246
STUDENT SE
OLE MISS

VICTORY!

FROM THE LAW BUILDING

INTELLECTUAL ACTIVITIES OF THE MEDICAL STUDENTS

FOOTBALL

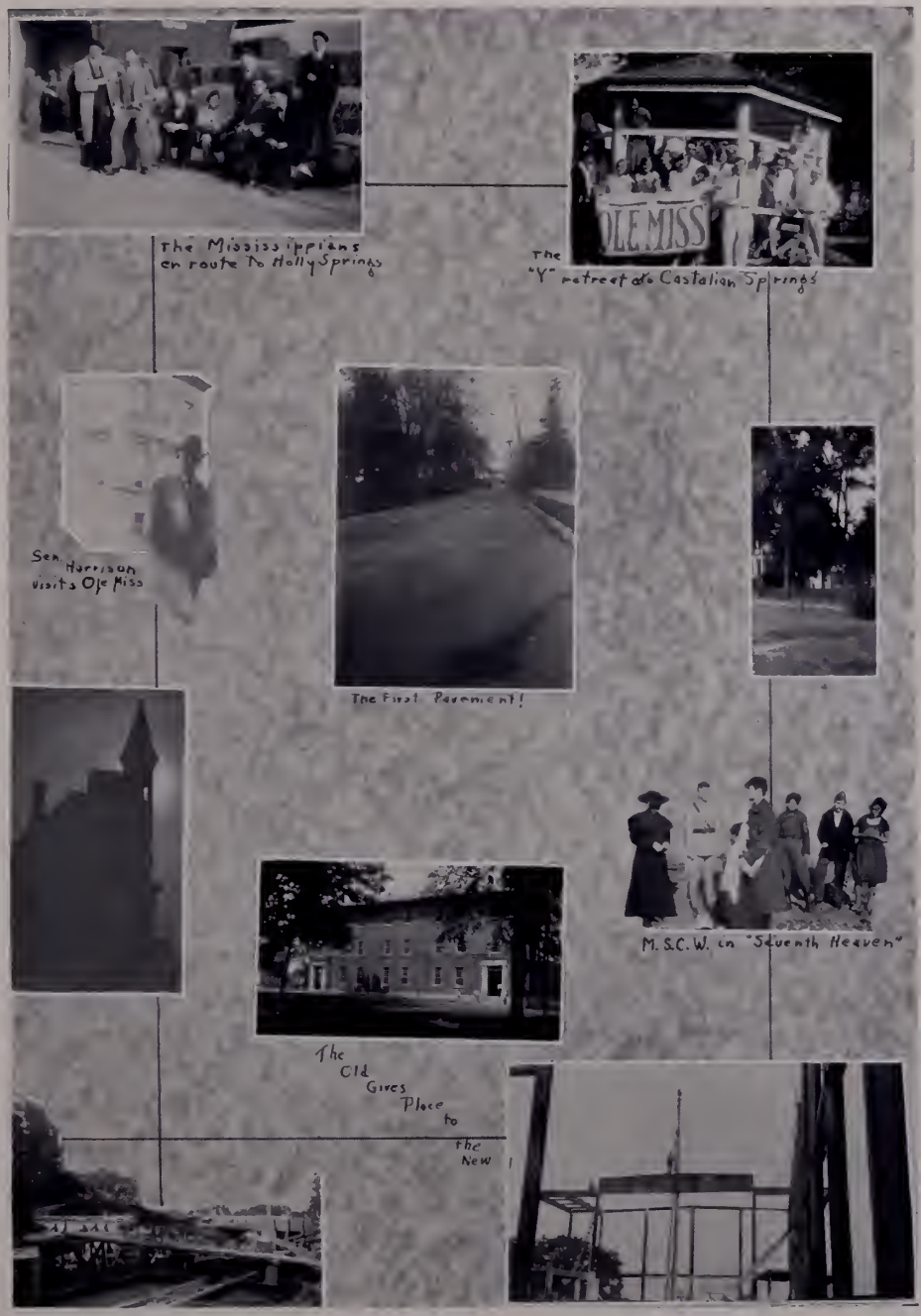
The Mississippians
en route To Holly Springs
The
"Y" retreat at Castalian Springs
Sen. Harrison
visits Ole Miss
The First Pavement!
M. S. C. W. in "Seventh Heaven"
The
Old
Gives
Place
to
the
New

THE YEAR

LIBRARY AND CAMPUS

RICKS HALL AND SOME OF THE GIRLS

FACULTY

THE OLD WOODEN BRIDGE

BARRY & CO. LIVERYMEN.

W. BARRY, MANAGER

HACKS, BUGGIES, AND FAST HORSES.

AT THE TURN OF THE CENTURY

THE DOPE

PASTE THIS IN THE

LODGE	*Chapter Song*	*Motto*	*Blurb to Freshmen*
Chi Omega	Violets	"Fifty or die."	"My deah! Don't waste your time on these *sororities.* Join our *frat* and be in the beauty section."
Phi Mu	"Let's talk about *my* Sorority."	"Down with the others and up with us!"	"Surely you don't want to go that way. They're rotten in other schools, and besides, they don't rate in their home towns."
Delta Delta Delta	"I Love Me."	"Hey, Hey!"	"We're the greatest women's fraternity in the world and so much better nationally. One of the Big Four."
Kappa Delta	"Red Hot Mamma."	"Eat, drink and be merry."	"Our charter? My dear, we're going to be installed in December."
Gamma Delta	"If we can't get the ones we want I pity the ones we get."	"Two is company and three is a crowd."	"You know, our number was restricted by national ruling. Such a shame!"
Tau Delta	"Jesus wants us for a Sunbeam."	"If at first you don't succeed, try, try again."	"We're the coming sorority!"
Kappa Sigma Tau	"The Dream Girls of Kappa Sig."	"Grow with us."	"They are so anxious to give us a charter they're coming and bringing it with them."

SHEET

TOP OF YOUR HAT

Types Preferred	*Characteristics*	*Accomplishments.*	*Associate Members*
Girls with womanly intuition.	Meeting of the S. A. E. ladies' auxiliary every Friday night. Good politicians.	An S. A. E. pin. Three fur coats. Two sisters have been abroad.	Oxford Alumni. Mr. Dawson
It really doesn't matter.	Have good lines and are "argufying mammas."	Darn good at Millsaps.	Jackson Chapter; National Council. (Our Very Best Friends).
Any type Mrs. Brown wants.	They try to remember they're not the only sorority, but it's so hard. It really is!	Mrs. Coolidge isn't a Delta Delta Delta, but she wanted to be.	The Sigma Chis. Brenau Alumni.
"Variety."	"Silly, Stunning, Scatter-brained."	A Buick Landeau. Dorothy Miller. A good chapter at Alabama.	Chi Delta Phi. Omega Alpha
Girls with individuality, personality plus. Must be approved by Vic Mills.	Very select. Positively do not take in the hoi-polloi.	Mary Vic Mills. Mary Vic Mills. Mary Vic Mills.	Mary Vic Mills. Phil Stone
Girls who believe in Santa Claus.	Nice sweet girls. God loves them and their Mamma does.	An "A" average. They never give up hope.	The Christian Endeavor.
Any kind.	None.	The Baby Sorority.	We'll bite! Who?

Delta Psi

We are the oldest lodge at Ole Miss, but we are afraid age has had the same effect on us as it does on hen fruit. But anyhow, we rate among the nine best chapters in Delta Psi. We let not our right hand know what our wrong one doeth (not that we ever really do anything). We get satisfaction in knowing we *use* to be good here anyhow. You wouldn't believe it, but twenty years ago we thought we were the best on the campus.

Sigma Chi

We're nice, home-loving boys. We're seldom seen on the campus because we study all the time. And modest—we're very shy and retiring. Of course, we didn't get *everybody* we wanted last fall, but some people have such poor judgment, and besides we are very exclusive. We know the Coop only as that big white building we see out of the library window; corn, only as something you eat on the ear, and, a paradice as heaven. We're angels, we are. And we got *three* (3) freshmen this year. We really neither needed nor wanted any more.

Sigma Alpha Epsilon

SAE receives a fresh shipment of pledge buttons.

Eric Dawson's Greek Army is contemplating a dramatic presentation of the Battle of the Marathon by dressing their pledges up like Persian soldiers. We rushed more men, pledged more men, and had more men than any fraternity on the campus, except our side-kick, Chi Omega. Have resigned our claim to the best athletic lodge to the Betas now, for we are all out to win the SAE scholarship cup. We daily fill up a whole scrap book with our doings and honors. Our ambition is to get a majority in the student body political machine.

Phi Gamma Delta in toto.

Phi Delta Theta

Why do we come to school, when we know more than the professors already? Didn't we elect Horne president of the Freshman Class, and havent' we got—er—er—that is, didn't we have the football manager this year? We always have a full attendance at every social—when we give the social. And haven't we the best formally-clothed pledges on the campus? We suit our man. We told our freshmen, "Never trust the Greeks, even bearing gifts," because we bring much better ones. We "sweat" freshmen into our clothiers' association and then get them drunk to make them forget their mistake.

Delta Tau Delta

Nice, smooth looking boys, who never drink and seldom smoke or shoot craps. The commendable thing about our chapter is that we are industrious. Attendance at chapter meetings is always perfect, though sometimes a brother has been known to lose as much as four bits at a single meeting. We managed the baseball team. Now, if our entries win recognition upon the "cooping" team—Brother Hathorne for persistence, and Brother Green for versatility—we'll be all right.

Kappa Alpha S-o-u-t-h

Group Picture of the Alpha Chi Omega Fraternity.

No, we're not in the transfer business, although we look like it. We're simply simple Southern gentlemen, roisterous, romantic, and risque. As to the records we hold: we have more men doing graduate work in the campus course, fewer pledges, more guzzlers, and more men with IT than any other bunch on the campus. Our motto, "My Gawd, the women!" has been changed to "Bacchus, and more pledges *next* year!"

Kappa Sigma

Politics, politics, we employ no dirty tricks. Let the others hurl their bricks; let them sling the mud that sticks. Kappa Sigma's on the level (on the same one with the devil!) We'll admit the rest are crooks (can't you tell it by their looks?) We'll admit they have no rating (can't you judge by how they're dating?) We'll admit they take in niggers (and can prove it by good figures). Our only weakness is straying pins; we haven't a single besetting sin. But we so delight in squareness, simple, earnest, honest fairness. We refuse to stoop to meanness. Kappa Sig's delight in cleanness. No, we use no rushing tricks—Politics! Politics!

Alpha Delta Mu

We pride ourselves on being the worms—that is, the book-worms, —of the campus. And then, too, *we* also have a social lion. So long as A. C. Kidd remains, thus long Alpha Delta Mu will stand like a rock. We've got nerve (aren't we petitioning Phi Kappa Psi?) enough to get us most anywhere. We fully expect to rush some real men next year. The worm will turn, and we'll do something besides rival the R. O. T. C. of S. A. E. some day.

Alpha Pi Alpha

Our Pride—Scott

We're proud of ourselves, proud to death of ourselves; there's just one thing we can't understand: who gets all our freshmen? We optimistically expect to get our charter by 1950 at least, so our children can realize the ideal of ideals—Pi K. A. We called for volunteers for the Dream Girl of Pi K. A., and haven't been killed in the rush. But we'll rate over at the Coop yet. Healthy, but awful green, we have ambitions.

Omega Alpha

We control, distribute, and sop up the revenue from the business end of the greatest collegiate weekly at Ole Miss. We're the groan in the "groaning press." Brother Smythe continues to bring glory into our midst, and then, too, he can, from practice in blowing his own horn, substitute for Gabriel on Judgment Day. We'll probably belong to a national by then.

Pi Alpha

Yes, we're still here, although we're seldom seen. We're just leading a quiet existence, waiting for a little brother to come along or for about fourteen of the other frats on the campus to go out of existence. We've got some men from town to give us a firm hold on Oxford, we hope. We realize we're rotten, but while there's hope for a charter there's life. If at first you don't succeed—why just keep on petitioning.

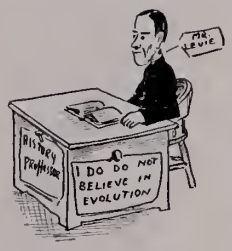

Our Pride

Tau Gamma Phi

Just look at the distinction we have: the fraternity we're petitioning claims to be the richest in the world. And then we completely control the monies belonging to the 1927 Ole Miss. We had at one time a Chapter Ford. Add to all that Baxter Wilson and Dainty Foot Tomlinson (we're successfully keeping him hid this year), and you have the very peak of perfection in fraternities. Three cheers for us!

All we need is a formula for making pledge pins stick where they're put, and we'll at least stay alive on the campus.

Theta Beta

We've got the best athletic club on the campus. Haven't we got a coupla the coaches on the campus, three or four team captains, and thirty or forty letter men? Can't we outrun, outplay, outfight any lodge on the campus? In fact, ain't we the berries? And besides, we've got Webb Burke and Satterfield, an unmatchable pair. Norris Cup, but several brothers who can drain it full at a draught. We hope some day to be the Chancellor's brothers.

Kappa Phi

Baby's First Word

Our motto: "There's many a good horse left after the stables have been picked." We're going right ahead, as happy as if we had good sense, to make something out of ourselves, although we realize that there hasn't been a miracle since 3 A.D. Whenever we feel discouraged we say to each other: "There, little baby, don't you cry, you'll be a big man, by and by."

Seniors

College of Campus Activities

EDITOR'S NOTE: This page was left out of the class section by the printer. We are glad to recognize these mugs with some few flattering remarks.

Herbert Fant . . . . . Sullivan's Hollow

Fraternity: Sisters of the Purple Veil.
Activities: The Herbert Fant Mutual Admiration Club (1, 2, 3, 4); Luggage Boy by Special Appointment to Their Majesties—The Mississippians (3, 4).

There have only been three nervous wrecks at Ole Miss this year from Herbert's rasping voice and scraping of cat-guts. He will probably wind up in jail if his people ever let him get out on the streets. It is to be hoped he doesn't claim the U. of M. as his Alma Mater, because the latter has a reputation to sustain.

Eloise Johnson . . . . . Roam, France

Fraternity: The one she was last in contact with.
Activities: E. Johnson, Eloise J., E. J., Eloise Johnson.

The fair Indian maid, Minnehaha, stumbles over herself in retreat from the amorous youths who pursue her and her Parisian frocks, to say nothing of her Athenian Features (she went abroad and had her face lifted).

James Harold Steadman . . . . . The Hub City

Fraternity: None.
Activities: President Gripers Ass (4); Forum (3) (it's defunct now. Steadman embezzled all the funds).

Under a guise of industry and strenuous work on his part, the Ed. has so enfeebled the energies of his staff that it is going to take a rest cure. Presumably a hard-boiled yegg, he is only a soft-shelled crab. Steadman, 'tis said, through trying to break up affairs between eds and co-eds, and in other ways, has so many enemies he is forced to carry a gun all the time. We would give the low-down on him—if it were not for that gun.

Frances Eubanks . . . . . Dogtown Settlement

Fraternity: Sole Campus Representative of Last Heart Beat.
Activities: Boys, Boys, Boys.

Baby Face is a little lost bird, hopping about and chirping in a supposedly cute voice, striving hopelessly to attract attention. She leads a string of boys around now, but we are afraid she will be either an old maid school teacher or a clerk in a ten-cent store.

L. L. Harris . . . . . University Avenue

"A rolling stone gathers clinging vines."
Fraternity: Society for Support of Feeble Professionals.
Activities: Y. M. C. A. (1, 2, 3, 4); Cafe Club (1, 2, 3, 4, 5, 6, 7).

Haney came here years ago when he was a young man to try to outstay Little Allie. He gave up, left for a while, came back, and now is finally quitting, acknowledging Little Allie the better man. We hope Haney marries rich, because with the way bank robbers are getting caught nowadays that's the only way he'll get fed. Mr. Butler has been commissioned to shoot him on sight if he tries to come on the campus again next September.

[THE SCREAM blushingly made its entrance on the Ole Miss stage not so long ago. It no longer blushes, although it should, and is rapidly attaining no little prominence in the field of collegiate wit. These are a few fast ones from the best (and only) magazine of college humor in Mississippi.]

A TRAGEDY

The tired business man arrived home. The cook had left that morning without serving notice. The market had slumped all day; and now he found a farewell note from his wife. He knew that a shot would end all his troubles.

So he opened the bottle and took one.

* * *

STRAIGHT FROM THE HIP

She: "Did I ever show you the place where I hurt my hip?"

He: "N-no."

She: "All right, we'll drive over there."

NO TROUBLE AT ALL, I ASSURE YOU

Husband (phoning): "Is my wife in?"

Butler: "I think she is in the bath, sir. Just a moment, sir, and I shall see, sir."

"Never mind, I'll call later."

* * *

WHY LADY!

"When she was at the seashore some fellow pulled up and pinched her purse."

"But I thought she wore a garter purse."

"She did, but she never once suspected that he was a thief prowling around after her purse."

* * *

REFORM VS. ETIQUETTE

Rector: "Is that your cigarette stub?"

Small Son: "Go ahead, dad, you saw it first."

Officer: "Don't you know it's against the law to loaf on the public highways?"
"Well, say, who's loafing?"

SANTA CLAUS

The Mississippian

COMIC SECTION

For a Bigger, Better and Greater Scandal Sheet
PUBLISHED very WEEKLY BY THE STUDENTS OF THE UNIVERSITY OF MISSISSIPPI

VOLUME XVI. UNIVERSITY, MISSISSIPPI, FRIDAY, DECEMBER 10, 1926 NUMBER 13

JAZZ DISCOVERED IN OFFICIAL U. S. FILES

TUXEDOS REFERRED TO

Correspondence With Diplomat Abroad Shows Department's Reaction to Cross and Jovial Warnings Given to Him.

WASHINGTON, Jan. 15—(AP)—

Jazz Records Started It.

Brought Vogue to Tuxedos.

State Department Warns

Bride of Coming Week

M.S.C.W. STUDENTS PLEDGE WEAR COTTON MATERIAL IN KEEPING WITH TIMES

Pledge Came at Meeting of Student Body Yesterday—Represents Sentiment of Entire State—Silken Materials Will Be on the Wane—Cotton Stockings to Be Popular on Campus.

DESPERATE WIFE SLAYS HUSBAND IN NEW ORLEANS

Man Shot As He Attacks Spouse After Telling Her of New Marriage

Daddy!

LUCILLE MAKES NEW TINTS FOR GIRLS' LEGS

S.A.E. TO CONCENTRATE ON SMALL CAR DESIGN

TO BE ... MEETING

Several Hundred Automotive Engineers Will Attend in Detroit. Interesting Speeches on the Program

To Explain New Bodies

Squirrel Law Is Adopted For May

NEW VACUUM TUBE

Leased Wire Reports

BUTLER ON TRIAL FOR FRATRICIDE

EDITOR VICTIM OF HEART ATTACK SAT.

NEGRO STUDENTS QUITTING COLLEGE

OXFORD SCHOLAR BEGINS STUDIES

HOG CHOLERA FOUND AMONG COUNTY HOGS

County Agent May Be Delayed in Making Trip To A. & M. Meet

Producer Must Serve Term for "Bathtub Party"

Memphis Women Ban "Undies" of Silk for Cotton

MEMPHIS, ..., Oct. 22.—The women of the South have been asked to shed their silk undies and wear cotton ones instead. ... action was started today by Mrs. ... and Mrs. Harry ..., wives of ... bankers, ... as possible.

A. AND M. PAPER RUN FROM PRESS

SORORITY INSTALLS.

Brilliant Function Held By Alpha Mu Chapter of Kappa Delta.

OXFORD, Miss., Jan. ...

HAY MARKET | AT THE HOSPITALS. | The Day in Washington. | THE WEATHER

Financial Report of the 1927 Ole Miss

Receipts

Advertising	$1,000,002.00
Subscriptions	500,000.00
Student Fees and Activities	60,720.00
Fraternities (Collected)	.50
Donations from warm and kind friends	

Expenses

Food every night for the midnight orgies of the staff	$ 50,000.00
Dance in honor of the editor's first date	75,000.00
Postage—Annual business	.06
Postage—Assistant editor's personal	60.00
Banquet to celebrate the occasion of a staff member dropping in office one day by mistake	100,000.00
Rewards to Freshmen for locating Business Manager and Co-Ed Editor when needed	1,000.00
Janitor, office boy. stationery	.25
Gum for stenographers	65.87
Persian rug. bayeux tapestry, etc., for office	5,000.00
Camels for men on staff	50.00
Murads, Tareytons, for women on staff	100.00
Printing	.50
Engraver	1.54
Trip to Memphis for staff, including theater party, ball at the Peabody, etc.	750,000.00
Locomobile for Business Manager	15,000.00
Lounges, day beds, for office	2,500.00
Staff Bootlegger	5,000.00
Photographer	.30

The profit, unfortunately, was all used to pay the Editor's alimony, so the Business Manager and he called off their trip to Europe.

OS

UNIVERSITY OF MISSISSIPPI

The University comprehends seven divisions, as follows:

The College of Liberal Arts, founded in 1848, embracing work in more than twenty departments leading to the B.A. and M.A. degrees;

The Law School, founded in 1854, offering a course requiring three years for completion;

The School of Engineering, founded in 1900, covering four years of a standard engineering course;

The School of Education, founded in 1903, meeting the needs of all who intend to teach in the schools of the State;

The School of Medicine, founded in 1903, providing a thorough course of two years, constituting the first two of the usual four years in Medicine;

The School of Pharmacy, founded in 1908, affording a three years' course leading to the degree "Pharmaceutical Chemist," and a four years' course leading to the degree B.S. in Pharmacy;

The School of Commerce and Business Administration, founded in 1917, offering a four years' course leading to the degree B.S. in Commerce.

The location of the University is unsurpassed in point of healthfulness and beauty.

Expenses are very moderate.

Equipment, buildings and grounds valued at $1,900,000.00.

Write for Catalogue.

FOUNDED 1903

COLUMBIAN MUTUAL LIFE INSURANCE COMPANY

LLOYD T. BINFORD PRESIDENT

OFFICE OF THE PRESIDENT

MEMPHIS TENNESSEE

May 1, 1927.

The Class of '27,
"Ole Miss",
University, Miss.

Dear Boys:

Today you are college boys - tomorrow - men going out into the business world, each with the determination to succeed. For four years you have been laying a foundation upon which to build that success. Your Diplomas are evidence that your first big job has been well done.

You must soon choose your profession. There is none greater than that of LIFE UNDERWRITING - None in which you can better serve your fellow man nor in which the compensation is greater in proportion to one's efforts.

The Columbian Mutual Life is a Mississippi Company and the South's only "Old Line" Mutual Life Insurance Company, every policy holder being a share holder. Founded in 1903 it has been growing steadily since and today is a veritable "Tower of Strength in Dixie".

The South is on the threshold of an era of unparalleled growth and development. The Columbian Mutual Life will continue to grow and develop along with this great Southland of ours as it has not done before.

We want well equipped young men, such as yourselves, to enter the Life Insurance Profession and grow with us. Life Insurance is one profession in which you can "earn while you learn".

We shall be glad to have an opportunity to go into this matter fully with you. If interested, write our Agency Department, Postoffice Box 222, Memphis, Tennessee.

Wishing for each of you the success you deserve,
I am,

Cordially yours,

Lloyd T. Binford

LTB:BR

Lloyd T. Binford, President.

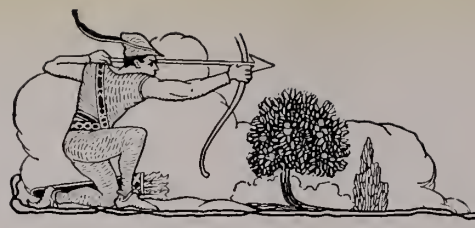

VISION

And a Rigid Code of Business Ethics—Even More than the Newness and Style of Our Young Men's Clothing—Have Caused Our Steady Growth

No haggle and barter—but fixed fair prices.
No tricks of the trade—but open square dealing.
No "Customer Beware"—but guaranteed satisfaction.
No "Closed Deal"—but money back if you want it.
No uncertain merchandise—but standard, well-known makes.
No misleading selling marks—but plain figures.
No advertising bombast—but "Whole Truth."
No rudely handled stock—but clean, orderly displays.
Our friends and customers tell us that here the usual Boredom of Buying becomes the Pleasure of Purchasing.

Phone 1170

ALEX. LOEB

Incorporated

MERIDIAN, MISS.

Phone 1170

SAM BACHERIG

4 SOUTH MAIN STREET
MEMPHIS, TENNESSEE

Nothing But Fine Clothes

Especially Designed
FOR
COLLEGE MEN

Especially Favored
BY
OLE MISS MEN

THE STYLE SHOP

J. SUMMERFIELD, JR.

17 NORTH MAIN STREET
MEMPHIS, TENN.

Youthful Dresses and Coats of Style and Quality at Modest Prices

"Cash Works Wonders at the Style Shop"

REMEMBER

Those Cricket Sweaters we used to wear at Ole Miss back in 1926-1927? Remember those Big-Legged Trousers and Yellow Slickers? Yes! Say, that was the year we had that good football team and beat A. & M. the first time in 16 years. I knew even back then Ole Miss was going to turn out to be the best school in the South.

And that store up town there at Oxford where we used to buy all our clothes, do you remember—

Neilson's

Robert L. Tomlinson
JEWELER
Orthophonic Victrolas and Records
"Gifts That Last" OXFORD, MISSISSIPPI

THE OXFORD HOSPITAL
AND TRAINING SCHOOL FOR NURSES
FOR TREATMENT OF MEDICAL AND SURGICAL CASES
Fire-Proof—Steam Heat—X-Ray
MRS. E. E. WEAR, *Superintendent Nurses*
OXFORD, MISSISSIPPI

DAVIDSON'S
VARIETY STORE
Booksellers, Stationers
Opticians
OXFORD, MISSISSIPPI
Let Us Supply Your Necessities

L. G. Balfour Co.
ATTLEBORO, MASS.
OFFICIAL JEWELERS
TO THE
Leading Fraternities and Sororities on the College Campus
Write for the 1927 Blue Book

NEWBURGER COTTON CO.

INCORPORATED

COTTON MERCHANTS

MEMPHIS, TENNESSEE

Branches Throughout the Best Cotton
Producing Sections of
the Belt

Let Us Serve You

Our Seventieth Annual Greeting

To the Student Body and Faculty of Ole Miss

Nearly Three Quarters of a Century of Untiring Service

May Our Relations in the Future Be as Mutually Pleasant and Beneficial as They Have Been in the Past

CHILTON'S

Super-Service Since '57

You Are Always Welcome

at

HENRY'S CAFE

Student Headquarters

THE BEST PLACE IN TOWN TO EAT

OXFORD, MISS.

COMPLIMENTS OF

D. CANALE COMPANY

THE HOUSE OF A HUNDRED FRUITS

MEMPHIS, TENN.

D. B. Holmes, Jr., Book Store

"The Campus Store"

CIGARETTES AND CIGARS

STATIONERY

"Everything the Student Needs"

BOOKS DRUGS

OUR BEST WISHES

TO THE

Students and Alumni of the University of Mississippi

LYRIC THEATRE

OXFORD, MISS.

R. X. WILLIAMS, *Owner*

THE BEST—LITERALLY—ABSOLUTELY

Fortune's INCORPORATED

ALL-CREAM ICE CREAM

Made of Pure Cream—No Artificial Makeshifts

Fortune's All-Cream Ice Cream is made of pure 20 per cent butter-fat cream, which is pasteurized and viscolized before entering the freezer. It is absolutely the best product that can be obtained from the use of choice, selected and standardized ingredients under the direction of a thoroughly qualified and trained corps of experts, in a sanitary plant.. There are plenty of cheaper creams, but none so good.

EXCLUSIVE AGENTS IN OXFORD

ROWLAND DRUG COMPANY

"The Store of Real Service"

Better Athletic Goods and Money Saved

Ensley-Carrigan Company

69-73 UNION AVE.

MEMPHIS, TENNESSEE

WHOLESALE AND RETAIL

Sport and Athletic Goods

Free Catalogue

Mention that you are an Ole Miss student or Alumnus—it saves you money

Athletic Products of the Greatest Makers

INVESTMENT SECURITIES

Government
Municipal
First Mortgage
Corporation

BONDS

We Invite Your Inquiries

HOWARD C. ROSS
Assistant Manager

BOND DEPARTMENT

Union & Planters Bank & Trust Co.

MEMPHIS

DAVIS-MIZE AND COMPANY

WHOLESALE GROCERS
PRODUCE AND GRAIN
DEALERS

HOUSES

MEMPHIS, TENN.
WHITEVILLE, TENN.
OXFORD, MISS.
HOLLY SPRINGS, MISS.
GRENADA, MISS.
CLARKSDALE, MISS.
NEW ORLEANS,, LA.

The Emporium
Jacksons Greatest Store

The Home of Society Brand Clothes for Men

JACKSON, MISSISSIPPI

The Discriminating Man
Insures His Appearance by
Doing Business
With the

Ole Miss
Pressing Club

OXFORD, MISS.

Cleaners and Pressers

"Listen For the Whistle"

Sundstrand
Adding Machine
Company

146 Union Ave.
MEMPHIS, TENN.

Adding and Figuring Machines
Cash Registers
And Complete Line of Posting
and Bookkeeping
Machines

Ask For Demonstration

Sundstrand Bookkeeping Machines are used in the Commercial Department of the University of Mississippi.

R. L. HOLLEY
President

V. J. PENNINGTON
Vice-President

WILFRED GOLLADAY
Secretary-Treasurer

Lincoln **Ford** Fordson

THE UNIVERSAL CAR

OUR MOTTO: Service and Quality to Our Patrons

SERVICE
- Accessories
- Parts (General)
- Tires
- Repairs
- Cars Washed
- Gasoline
- Oil

Holley & Golladay, Inc.

OXFORD, MISSISSIPPI

HEY! FOLKS!

We're all dressed up over in our neck of the woods and nowhere to go! So YOU come to see US

We've Good Things To Eat, Too

Colonial Hotel

"On the Square"

BRAMLETT HOSPITAL AND TRAINING SCHOOL FOR NURSES

OXFORD, MISS.

Hot Water Heated
Electric Lighted

HIGH AND DRY
Sanitary

Special Equipped for
X-Ray Diagnosis

GRADUATE NURSES IN CHARGE
Best Service

"Say it with flowers"

FLOWERS OF QUALITY FOR ALL OCCASIONS
DELIVERED LOCAL OR WIRED ANYWHERE ANYTIME DAY OR NIGHT

OXFORD FLORAL AND PLANT COMPANY

OXFORD PHONE 115 MISSISSIPPI

Burroughs Adding Machine Co.

W. S. CRADDOCK, *Agency Manager*

24 NORTH SECOND ST.

MEMPHIS, TENN.

ADDING, BOOKKEEPING
CALCULATING
AND BILLING MACHINES

ALSO PORTABLE
SUBTRACTING MODELS

CARVE YOUR OWN FUTURE

You can make yourself just what you would like to be. But it is up to you. We can give you a formula for success that has never been known to fail. You must apply it: "Work faithfully, spend wisely, and save regularly." Just common sense, is the corner stone of all success.

Open An Account With Us Today

Guaranty Bank and Trust Company

OXFORD, MISS.

F. B. PATTON BARBER SHOPS

NORTHWEST CORNER OF SQUARE
AND WEST SIDE OF SQUARE

Student Barbers in Both Our Shops

Students Help Students by Patronizing Our Shops

A Modern Dry Cleaning Plant equipped with a Glover Clarifying System makes your clothes come out clean and sweet.

CLEANING, PRESSING
TAILORING

City Pressing Club

Phone 22

OXFORD, MISSISSIPPI

AIME DUPONT STUDIOS

Incorporated

509 Fifth Avenue at 42nd Street
NEW YORK, N. Y.

The photographic treatment of this annual as a whole, and particularly the pictorial and decorative effects of the views, the composition of the groups and natural simplicity of the individual portraits, was accomplished only after careful study and deep thought of the requirements of the "OLE MISS".

We believe is was worth our while. We are happy that the Staff shares our enthusiasm for the completed book.

Staffs who take pride in the Annual they publish will not fail to get our proposition.

AIME DUPONT STUDIOS

Incorporated

509 Fifth Avenue at 42nd Street
NEW YORK

School and College Photographers

EXCLUSIVE CLOTHES FOR UNIVERSITY MEN

BEASLEY BROS.
JONES RAGLAND

CLOTHIERS, FURNISHERS
HATTERS

MEMPHIS, TENN.

Columbus Fire
Insurance Company

COLUMBUS, MISS.

ESTABLISHED 1852

ATTENTION:
COLLEGES!

We can serve you with equipment and supplies for your kitchen and dining room at a real saving.

Send For Our Catalog

The Loubat
Glassware & Cork
Company

NEW ORLEANS, LA.

THE CAFE
CLUB

Will Be Glad to Take in New Members on Application

Meets Every Night Except Friday, Saturday and Sunday at 9 p.m.

Initiation Fees and Dues From 5c to Half a Dollar

APPLY TO

MISS ELOISE JOHNSON
President

MR. NORMAN WEATHERSBY
Vice-President

MISS MARY MARGARET ATKINSON
Treasurer

THE BOOTERY

43 S. MAIN ST.
MEMPHIS, TENN.

Smart Styles in Women's
Foot Wear Exclusively

Southern
Coal Company, Inc.

COAL

MEMPHIS, TENNESSEE

Williams Stores

4 STORES 4

JACKSON, MISSISSIPPI

For Eds and Coeds

THE LEADER

OXFORD, MISSISSIPPI

Capital, Surplus and Stockholders' Liability OVER $100,000.00

FIRST NATIONAL BANK

OXFORD, MISSISSIPPI

Clothing Haberdashery, Hats and Shoes

For the Well Dressed Collegian

DUKE AND LASETER

JACKSON, MISSISSIPPI

KIRKPATRICK COAL COMPANY

MEMPHIS, TENN.

MINERS—SHIPPERS CARLOT

Alabama, Kentucky and Illinois Coals for Particular Domestic and Steam Use—Smithing Coals—Coke

Close Personal Attention Given Every Order Assures That "Right Now" Service You Have Always Wanted

WHEN NEXT IN THE MARKET, YOU WILL SAVE MONEY BY ASKING KIRKPATRICK FOR PRICES

COMPLIMENTS OF

West Kentucky Coal Company

WHOLESALE AND RETAIL

MEMPHIS, TENN.

OUR SOUTH

You, who are students at "Ole Miss," have a glorious opportunity to uphold the traditions of the South and to take your place in the remarkable development that is taking place here.

The eyes of the world are focused on the growth of the South—its development industrially, agriculturally and intellectually. No section of the world has taken such rapid strides as our own South. Consider the weight of the responsibility on your shoulders in upholding the culture and traditions of the old South and in preparing yourself to take an active part as the sons and daughters of Dixie in the glorious future that is ours. Mississippi and the whole South expect to be proud of you.

The Hessig-Ellis Drug Co.

R. R. ELLIS, *President*

MEMPHIS LITTLE ROCK

GOLF, TENNIS AND BASEBALL SUPPLIES

PORTER HARDWARE COMPANY

OXFORD, MISSISSIPPI

All Standard Safety Razors and Blades, Diamond Edge Tools and Cutlery

THE PRIDE OF MEMPHIS

PANTAGES

MEMPHIS, TENN.

OFFERING THE

BEST
VAUDEVILLE
and
Feature Pictures

Matinees, 15-30c; Nights, 20-50c;
Saturday Matinee, 15-50c

If It Is Sold in a
Drug Store

BRAMLETT'S
Has It

*Your Trade Is Always
Appreciated*

Bramlett Drug Co.
OXFORD, MISS.

COMPLIMENTS OF

EDWARD'S HOTEL

JACKSON, MISSISSIPPI

No Freak Toggery
OF ANY KIND

But CREATORS AND DESIGNERS of Ultra Smart Clothing, Haberdashery, Hats, and Footwear for Particular College Men.

PHIL A. HALLE
EXCHANGE BLDG. MEMPHIS

COMPLIMENTS OF

Jackson Baking Company

JACKSON, MISS.

"Trusted Thousands of Times Each Year"

Gathright-Reed Drug Company
OXFORD PHARMACY
OXFORD, MISS.

ELECTRICITY--THE GREAT EMANCIPATOR

No wise husband allows his wife to do by hand the old, heavy tasks of washing, and sweeping, and pumping, and sewing.

With cheap electricity, and with electric lights and power lines reaching far out into the countryside, we have learned that it is bad sense and poor economy for any woman to do any work which electricity can do for a few cents an hour.

Broader Use of Electricity Lightens Burdens and Increases the Comforts of Home Life

The Mississippi Power & Light Co.
"HELPING TO BUILD MISSISSIPPI"
C. P. COUCH, *Vice-Prseident*

YATES AUTO AND GARAGE CO.

Complete Line of Automobile Accessories

Repair Department Operated by First-class Mechanics

PHONE 19 OXFORD, MISS.

CALL FOR GRENADA ICE CREAM

IT'S PURE

GRENADA ICE CREAM CO.

GRENADA, MISS.

THE TEA HOUND

FOOD
FIRESIDE
FROLIC

Geo. W. Buffaloe Cafe

"On the Square"

WE WELCOME THE OLE MISS STUDENTS

OXFORD, MISS.

F. L. LINKER *President* | JAS. STONE *Vice-President* | GEO. F. HEARD *Cashier* | PHIL CARNATHAN *Assistant Cashier*

BANK OF OXFORD

OXFORD, MISSISSIPPI

ASSETS TWO MILLION DOLLARS

UNIVERSITY
SANDWICH SHOP

TOASTED BREAD, LETTUCE, TOMATOES AND MAYONNAISE WITH EACH SANDWICH

MONROE
Adding Calculators

R. A. WALTERS, *Representative*

228 Dermon Bldg.
MEMPHIS, TENN.

MESSRS. SOLLIE COHEN
and
WEBB BURKE

Have kindly consented to personally handle all objections to the '27 "Ole Miss." Gripers are urged to register their objections immediately

The Douglas Undertaking Establishment, Oxford, is offering reduced rates to the objectors

130 Carondelet St.
NEW ORLEANS

Quality and Service In
PRINTING

Personal and Fraternity
Stationery

THE OXFORD EAGLE
G. W. WILLIAMS, *Mgr.*

THIS BOOK PRINTED BY BENSON

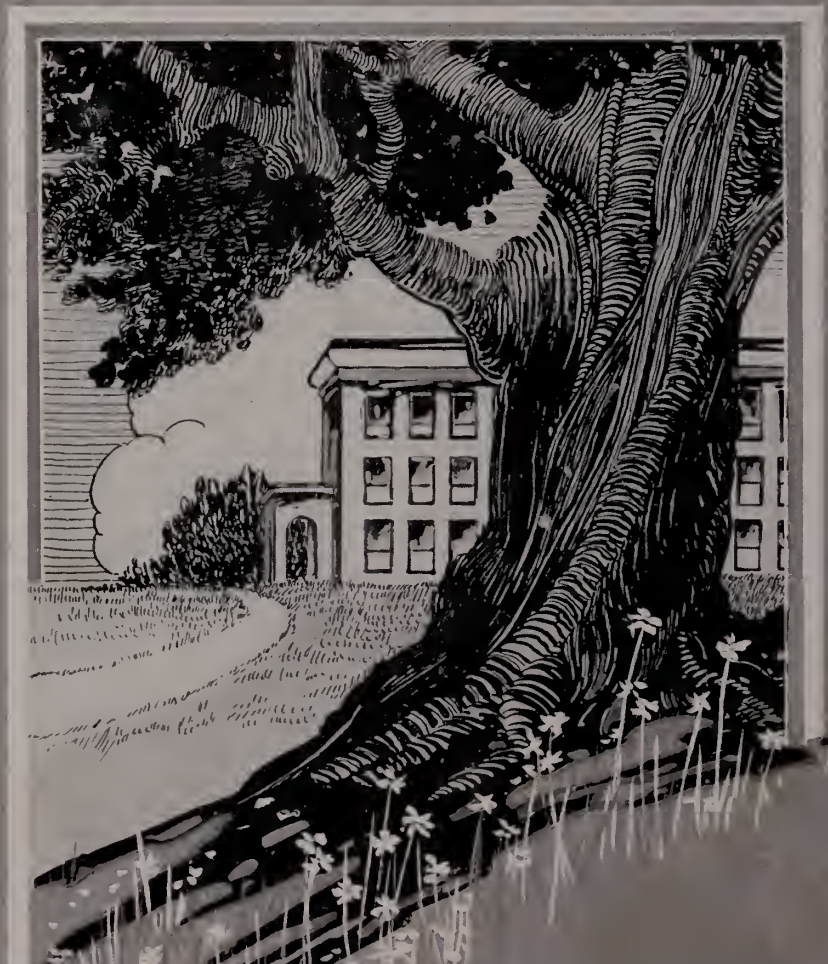

LARGEST COLLEGE ANNUAL PUBLISHERS IN THE WORLD

HIGHEST QUALITY WORKMANSHIP
SUPERIOR EXTENSIVE SERVICE

BENSON PRINTING CO.
NASHVILLE, TENN.

COLLEGE ANNUAL HEADQUARTERS

"JAHN & OLLIER AGAIN"

FINE annuals, like brilliant victories, are brought about by the co-ordination of skillful generalship and trained effort. The Jahn & Ollier Engraving Co. is America's foremost school annual designing and engraving specialist, because in its organization are mobilized America's leading creative minds and mechanical craftsmen.

THE JAHN & OLLIER ENGRAVING CO.

Photographers, Artists and Makers of Fine Printing Plates for Black and Colors

817 W. Washington Blvd., Chicago

Autographs

To "Ole Miss"

Your happy love has blessed me like the rain
That comes at dawn in meadows long denied
The slaking of their thirst when they have cried
To Heaven for surcease against their pain.
And as the withered grass that long has lain
In starving discontent, though still alive,
Grows green again, so I, whom you revive,
Put on the green for which my heart is fain.

Thus have I lost the old unfruitful fears
Which often did my life's fair hope benumb,
And no more does the emptiness abide,
For lo! my life has flowered and appears
A field of cloth of gold, where kings might come
To parley for a dukedom or a bride.

ABBOTT C. MARTIN.

FINIS